The Los Angeles Times

XIVTH YEAR.—10 PAGES. WEDNESDAY MORNING, JANUARY 30, 1895. PER WEEK, 20c. PER MONTH 85c. FIVE CENTS

AMUSEMENTS— With Dates of Events.

New Los Angeles Theater—
C. M. WOOD, Lessee. H. C. WYATT, Manager.
SPECIAL MATINEE TODAY.
LAST PERFORMANCE TONIGHT, JAN. 30.
GREAT HIT. ☆ ☆ A POSITIVE NOVELTY.
THE FAMOUS
Lottie Collins AND HER
Troubadours
INCLUDING MR. FRED SOLOMON.
☆ Comic Opera AND High Class Vaudeville ☆
Special Scenery and Effects. Fun, Mirth and Music.
PRICES—$1.00, 75c, 50c and 25c.

New Los Angeles Theater.
THURSDAY AND FRIDAY, JAN. 31 and FEB. 1, 1895.
A GRAND MUSICAL AND SPECTACULAR ENTERTAINMENT
To be produced in aid of the
Homeless News and Working-boys.
AN UNPRECEDENTED PROGRAMME. AN UNPARALLELED SUCCESS.
COLOR, BEAUTY, GRACE.
Admission—Parquet and dress circle, $1; balcony, 50c; boxes, $10; loges, $6. Seats reserved at the Blanchard-Fitzgerald Music Store. Box office open all day of performance.

ORPHEUM— S. MAIN ST. BET. FIRST AND SECOND
(Formerly Grand Operahouse.)
LOS ANGELES' SOCIETY VAUDEVILLE THEATER.
In conjunction with the San Francisco Orpheum.
Week Commencing Monday, Jan. 28. A superlatively great company
HEADED BY THE PEERLESS LYRIC ARTIST AND COMEDIENNE,
LYDIA YEAMANS TITUS,
The most brilliant character vocalist on the American stage. Assisted by the gifted pianist, F. J. TITUS.
PROF. LOISET, with his troupe of educated Storks, Geese, Dogs and Monkeys.
James McAvoy, King of Parodists.
Albert Hawthorne, The California Basso.
Montgomery and Little Jim, Eccentric Comedians and Dancers.
Kinzo Kaneko, The Oriental Wonder.
Performance every evening, including Sunday evening. Prices—Parquette, 25c and 50c; family circle, 25c; gallery, 10c; single box and loge seats, 75c.

BURBANK THEATER FRED A. COOPER, Manager.
SUNDAY, Jan. 27, Last Week of
Jeffreys Lewis.
Every evening during week and Saturday matinee, Bouccicault's great comedy,
☆ "LED ASTRAY." ☆
Prices as usual. Next week Dailey's stock company in "A Night Off."

THAT MARVELOUS JAP STATUE—
Copy from letter received from School of Art and Design.
"LOS ANGELES, Jan. 25, 1895.—Managers of Jap Statue, Gents:—Our faculty regard your Jap Statue as so perfect a production of the human form that they gladly avail themselves of your kindness to use the statue as a model for our LIFE CLASS and for the ANATOMY CLASS. Many thanks. Yours truly, MALCOLM MacLEOD." "P.S.—This is fully indorsed by both our professors of Anatomy, Mrs. MacLeod and W. L. Judson." The statue referred to above is now the talk of the town, and is at 206 S. SPRING ST., opp. the Hollenbeck. 25c. The Phonographs and Kintoscopes having been shipped to San Francisco, this wonderful life size, life like statue is now alone on exhibition at above No. 206 S. Spring.

The Celebrated—
KIMBALL PIANOS
So highly recommended by MME. TAVARY and most other great Operatic Artists are sold only at
BARTLETT'S MUSIC HOUSE, 103 North Spring St.

SPECIAL NOTICES—

COURSES MADE AFTER THE LATEST models at the LOS ANGELES DRESS-CUTTING INSTITUTE, 214 W. Seventh st. Moore's celebrated tailor square and system also taught in 3 lessons; only 3 measures taken; drafts all styles; rapid, simple and perfect; seamstresses furnished private families.

ATTENTION, EXEMPTS—ALL MEMBERS of the Volunteer Firemen's Association are requested to assemble cor. First and Main sts. on Thursday, 31st inst. at 9 a.m. sharp, to attend the funeral of our late fellow member, ex-Chief M. E. Curran. By order J. KUHRTS, Pres.; WALTER S. MOORE, Sec. 31

DECIDUOUS AND CITRUS TREES: WE are prepared to fill all orders and make estimates for planting home-grown trees when desired; we are also agents for the Central Nursery Co., of Acampo, Cal. Correspondence solicited. STEWART BROS., 123½ S. Broadway, Los Angeles.

NOTICE IS HEREBY GIVEN TO THE MEMbers of Los Angeles Lodge, No. 65, A.O.U.W., to be at their hall on Main st. at 1 p.m. sharp Wednesday, to attend the funeral of our late brother, W. B. Tullis. R. N. LEWIS, master workman. 30

"BIOCHEMISTRY" (LIFE CHEMISTRY) IS a new, scientific system of restoring health by supplying deficiencies to impoverished blood; at present only $3 per month; investigate. 229 WILSON BLOCK, 9 to 11, 2 to 4.

KEEP YOUR FEET WARM, SAVE DOCtors' bills; Dr. Thacher's foot-batteries and magnetic garments will do it. Call on or address ZENAS HODGES, 453½ S. Spring.

WE INVITE THE LADIES TO HAVE THEIR gowns made in our establishment, and we guarantee exquisite fit and work. BURKOWSKY & FINLEY, 622 S. Broadway.

OPIUM, MORPHINE AND COCAINE HABIT successfully treated; no failures; no hindrance from business; consultation strictly confidential. 304 STIMSON BLOCK.

ELECTRO-PLATING WITH GOLD, SILVER and nickel; reasonable rates; all work guaranteed. MATHESON PLATING WORKS, 407 W. Fifth st.

DR. H. NEWLAND, OFFICE 639 S. SPRING; hours 10 to 12, 2 to 4. Diseases of women and consultation in obstetrics.

I HAVE MOVED MY REAL ESTATE AND insurance office to 107 Broadway. W. W. WIDNEY.

LOS ANGELES NURSERY OFFERS BEST stock at lowest prices. 346 S. BROADWAY.

D. MADIGAN FIGURES CLOSE ON ALL kinds of cement work. 409 SAN PEDRO ST.

IRON WORKS—BAKER IRON WORKS, 950 to 966 BUENA VISTA ST.

PROFESSIONAL MALE NURSE. TEL. 778.

LOST STRAYED And Found.

LOST—A LADIES' GOLD RING, SET WITH 2 diamonds and an opal, bet. Sixth and 12th sts., San Julian and Hill. Finder please return to BURBANK THEATER and receive a liberal reward. 1

LOST—WEDNESDAY NIGHT, FROM CITIzens' Stock Yards, 2 gray horses, 4 and 6 years old, weight about 1200 lbs. each; a reward will be given for any information. V. V. COCHRAN.

STRAYED—SATURDAY EVENING, DARK bay cow, short on legs, small initial tag in right ear; chain around horns with padlock. Reward, 1400 SANTEE ST.

FOUND — ON TUESDAY LAST, AT THE corner of 23d and Estrella ave., a ladies' watch with monogram. Owner call at TIMES OFFICE. 1

LOST— OR STRAYED, A 3-MONTHS-OLD pug dog; dog was a pet of an invalid child; finder will be rewarded. 1015 S. OLIVE. 30

LOST—ON WEDNESDAY EVENING, JAN. 23, at 949 W. Adams st., 2 gold hairpins. Reward at TIMES OFFICE. 1

FOUND—ON TIMES COUNTER, A LARGE pocketknife. Owner call at TIMES OFFICE. 30

FOUND— SAM, THE CHAMPION HORSEclipper, N. BROADWAY.

TURKISH— Russian and Other Baths.

NEW MANAGEMENT OF THE HAMMAM, commencing Dec. 7, the ladies' department will have 2 "attendants" and will be open from 8 a.m. to 9 p.m., Sundays until noon; everything neat and clean; gentlemen's department open day and night, except Sunday afternoon; electricity and massage also given at private houses. H. O. BROOKS, 230 S. Main st.

CHEMISTS AND ASSAYERS.

WADE & WADE, CHEMISTS AND ASsayers, 103½ COMMERCIAL ST.; gold and silver, $1.50.

PERSONAL— Business.

PERSONAL — TO LOVERS OF FRESHroasted coffee from our Giant coffee roaster: Java and Mocha, 25c lb.; 5 lbs. good Japan tea, $1; 10 lbs. cornmeal, 15c; 6 lbs. tapioca, 25c; 6 lbs. buckwheat, 25c; 10 lbs. raisins, 25c; 5 lbs. figs, 25c; 6 lbs. apricots, 25c; 8 lbs. beans, 25c; can brawn, 10c; deviled ham, 5c; 8 cans oysters, 25c; 50 bars Old Mission soap, $1; 2 pkts. breakfast wafers, 15c; 50-lb. sack flour, 70c; bacon, 10c; pork, 8½c; can apricots, 5c. ECONOMIC STORES, 305 S. Spring st.

PERSONAL—RALPHS BROS.—GOLD BAR Flour, 90c; City Flour, 75c; brown Sugar, 23 lbs. $1; granulated sugar, 21 lbs. $1; 4½ lbs. Rice, 5 lbs. Sago or Tapioca, 25c; 3 cans Tomatoes, 15c; 7 bars German Family Soap, 25c; Germa, 25c; 7 lbs. Rolled Wheat or Oats, 25c; can Salmon, 10c; 3 cans Corn, 25c; 5 boxes Sardines, 25c; 5 gallons Gasoline, 65c; Coal Oil, 60c; 3 cans Oysters, 25c; Lard, 10 lbs. 75c, 5 lbs. 40c. 601 S. SPRING ST., cor. Sixth. Tel. 516.

PERSONAL—FREE! FREE! TEST TO ALL desiring a sitting; the famous young medium and independent slate-writer, gifted by God when a child to reveal the future; tells your name and names of spirit friends, written on sealed slates; answers sealed messages; tells just what you want to know; advises in all trouble; tells how to proceed to secure the best results. 528 W. SEVENTH. 19

PERSONAL—PROF. LEE—DO THE DEAD return? If you doubt, come and be convinced by Prof. Lee, the slate-writing medium; messages given from your loved ones written on slates cleaned by yourself and held in your own hands; sealed messages answered while in a dead trance; a medium by the gift of God. 242½ S. BROADWAY. 10

PERSONAL—MRS. PARKER, LIFE-READing clairvoyant; consultations on business, mineral locations, lawsuits, removals, disease, love, marriage, etc. Take University electric car to Forrester ave. and Hoover st., go west on Forrester ave. 3 blocks to Vine st., second house on VINE ST. west of Vermont ave.

PERSONAL—FANNIE GREEN, GREATEST living healer of the age; no religious creed; instantaneous cures for all organic troubles, chronics excepted; no cure, no pay; come everybody. 144 S. MAIN, room 3.

PERSONAL—E. H. RYDALL, SHORTHAND reporter, teacher, press correspondent; fiction, poems, press matter wanted to prepare for publication; typewriting. WILSON BLOCK. Tel. 1084.

PERSONAL—NEW PROCESS—IRREGULARities, from whatever cause, cured at once; no medicine, instruments or pain; sure cure; lady attendant; low fees. 232 N. MAIN ST., rooms 15, 16, 17. 1

PERSONAL—NEW PROCESS—IRREGULARities, from whatever cause, cured at once; no medicine, instruments or pain; sure cure; lady attendant; low fees. 232 N. MAIN, rooms 15, 16, 17. 4

PERSONAL—PALMISTRY; I HAND READ free; every hidden mystery revealed, life read from cradle to grave without a mistake; 10 a.m. to 8 p.m., 111½ W. THIRD ST. 4

PERSONAL— MRS. MARY A. PITTROFF, clairvoyant test medium; public circles every Wednesday evening; sittings daily; hours 9 to 4. 236½ S. SPRING ST. 30

PERSONAL— 2 GENTLEMEN DESIRE TO receive instruction in hypnotism from one competent to give same. Address J. E. BREWSTER, city. 30

PERSONAL—MRS. JOHNSTON GIVES PUBlic circles Monday, Thursday and Saturday evenings; sittings daily. MENLO, room 2, 420 S. MAIN ST. 4

KESMIT, NEW BOOK ON PALMISTRY; free reading given to every purchaser. 204 S. SPRING ST., opposite the Hollenbeck.

PERSONAL—HEALING MEDIUM; TREATS all diseases; consultation free; life-reading; satisfaction. Parlor 7, 355½ S. SPRING. 13

PERSONAL — PLANS MADE CHEAP; houses built by day or contract. HULTEEN & BERGSTROM, 436 S. Hill st. 2

PERSONAL—MRS. E. G. VICKERS, MAGnetic healer; casts horoscopes, finding your ruling star. 312 S. HILL ST. 4

PERSONAL—TEST CIRCLE TONIGHT BY MISS KATE LAMPMAN, 422 W. Seventh st. Sittings daily. 3

PERSONAL—LADIES' MISFIT STORE; LAdies' wearing apparel bought and sold. Call 646 S. SPRING.

PERSONAL—AGNES H. PLEASANCE, THE dead trance medium, sittings daily. 634 S. BROADWAY. 6

PERSONAL — LIFE-READING, $1; SATISfaction given. F. GREEN, 144 S. Main.

PERSONAL — ARCHITECTS; EISEN & HUNT, 424 Stimson Bldg. Tel. 261.

GOLD AND SILVER REFINERS.

GOLD AND SILVER REFINING AND ASsaying; cash paid for old gold and silver. 430 S. SPRING ST., Los Angeles, Cal.

THE MORNING'S NEWS —IN— The Times

Associated Press Reports Briefed.

BY CABLE—Pages 2, 3.

English comments on Cleveland's message.... Lord Chancellor Herschell renders a judgment in the Manitoba case....The Japanese attack Wei-Hai-Wei....China concentrating forces at Ki-Shang-Hon.

IN CONGRES.—Page 1, 2.

The House passes Wilson's Sugar Repeal Bill....Senator Chandler introduces a resolution to amend the Railroad Pooling Bill....Reed of Maine sharply criticises Democratic financial methods....The Banking and Currency Committee meet....Senator Voorhees will introduce a currency bill.

GENERAL EASTERN—Pages 1, 2, 3.

Ballot-box carried off in Kansas City.... An important railroad decision in St. Louis....Ghoulish deeds in Kansas City.... A New York man commits robbery to get food for his starving family and when captured suicides....Legislation in New York over a millionaire's will—Bequest to the New York Academy of Medicine.... Mysterious disappearance of a New York diamond merchant....Vandalia wreck victims....Bank casbier arrested at Toledo....Receivers appointed for the Distilling and Cattle-feeding Company of Peoria, Ill....War demonstrations in Mexico....Brooklyn strike quieting down.

AT LARGE—Pages 1, 2, 3.

Dispatches were also received from Olympia, Wash.; Oakland, La Junta, Colo.; Raleigh, N. C.; Stockton, Cal.; Solomonville, Ariz.; Santa Cruz, Cal.; Indianapolis, Hemet, Cal.; Peoria, Ill., and other places.

PACIFIC COAST—Pages 1, 3.

Ex-Senator Fair's will stolen....Forger McGugin arrested....Large subscriptions to the San Joaquin Valley road....The State Senate adopts McGowan's resolution on the Reilly Refunding Bill—A Scalpers' Railroad-ticket Bill—The Goat Island question....Shooting scrape at Redding....Peculiar death occurrence on a railway train....A general railway strike being discussed....Railroad episode in Arizona....Bribery charges in the McDonald case....New insurance compact.

FINANCIAL AND COMMERCIAL—Page 5.

London wool auction sales....Bradstreet's wheat stocks report....The New York orange market....Eastern stocks and bonds....Chicago live-stock market.... New York money market....Small panic on the Chicago Stock Exchange.

SOUTHERN CALIFORNIA—Page 11.

Disappearance of a young man from Santa Ana....The First National Bank of San Bernardino will go into the hands of a receiver....The San Bernardino Mercantile Association will put a municipal ticket in the field....Barnes, the Ontario bank-robber, held to answer in $10,000 bail.

THE CITY—Pages 7, 8,09, 10, 12.

The Police Commissioners decide to issue no saloon licenses for the residence section of the city....The controversy as to sprinkling and sweeping the paved streets....Judge Shaw decides the Pasadena railroad franchise case....A fleeing criminal captured at El Paso....Rev. Burt Estes Howard tells about "Los Angeles, '97".....A point decided in the Davis divorce suit.

WEATHER FORECAST.

SAN FRANCISCO, January 29.—For Southern California: Fair weather; nearly stationary temperature; frost in north portion tonight; light to fresh, generally northerly winds.

SIGNED SOMETHING.

BUT HE DID NOT KNOW WHAT IT WAS.

He Allows the Ballot Box to be Carried off to a Saloon, Where it is Presumed Some Votes Were Stolen.

Associated Press Leased-wire Service.

KANSAS CITY, (Mo.,) Jan. 29.—A break in the listless monotony of taking depositions in the Debord-McCurdy contest was occasioned today by the advent of John Ode, who served as George Brannigan's proxy as judge of election in the Sixth Precinct. Contrary to the custom he was not elected to fill the vacancy by a number of votes at the polls, but was merely sworn in and took his place.

"What part did you take in the election?" asked Attorney Taylor.

"I turned the crank."

"What crank?"

"The crank to the ballot-box."

"Who put the ballots in the box?"

"Why, whenever a man voted, he came up and put his ballot in the box himself, and I turned the crank."

"What time did you leave the polls?"

"About 8 o'clock."

"Did you help make up the ballots?"

"No; the polls had not closed when I left."

"Why, had not the polls closed at 8 o'clock?"

"Not much. They were open until 9."

"Did you sign the poll-book and tally-sheet before you left?"

"I signed something; I don't know what it was. There was something else they forgot to have me sign, so I had to go to Owsley's office about 10:30 o'clock that night and sign it. I don't know what that was either. One of the men in Owsley's office came after me."

"Did you see them take the ballots to Owsley's office?"

"Yes."

"Were they locked up in the ballot-box?"

Part of them were. The box would not hold them all, so the fellows carried them down in their hands."

Ode is a saloon-keeper. The present contest is that for a minor county office.

SUGAR REPEAL

Wilson's Pet Bill Passes the House

Practically by a Strict Party Vote.

Reed of Maine Sharply Criticises the Roseate Views of its Author.

He Tells Him the First Duty of the Legislator is to Make the Revenue Equal the Expenditure—Other Doings.

Associated Press Leased-wire Service.

WASHINGTON, January 29.—President Cleveland's financial message has again started the eddies and currents of sentiment on the financial question in the Senate. While this has not yet crystallized into definite action, several incidents occurred in the Senate today which indicate its general tendencies. Mr. Manderson, Republican, of Nebraska, presented a compromise plan. The Senator emphasized the need of concessions and compromise in a vigorous speech, urging Senators to give and take in order that some common ground for meeting the financial emergency might be secured.

In reply, Mr. Teller, Republican, of Colorado, made the significant declaration that no such compromise legislation could be effected at this session of Congress.

Most of the day was given to the Bankruptcy Bill.

Mr. Mitchell of Oregon offered a substitute on the lines of the so-called Torrey Bankruptcy Bill, and Mr. George, Democrat of Mississippi, spoke at length in explanation of the bill.

A special order was invoked to bring the bill to repeal the one-tenth of a cent differential duty imposed by the new tariff on sugars imported from bounty-paying countries, and it was passed without amendment, by a vote of 239 to 31.

A series of amendments, two offered by Mr. Hepburn and Mr. Hopkins, looking to retaliation in case Germany refused to admit our meat products after the repeal of the differential; one by Mr. Hitt to repeal the one-eighth differential on refined sugar; one by Mr. Dingley to provide that this act should not be construed to mean the United States surrenders the right under the treaties containing the favored nation clauses to effect bounties by the imposition of equivalent differential duties, and one by Mr. Van Voorhies to place all sugar, raw and refined, on the free list, were lost by practically strict party votes. The debate today was of a most interesting character, and at times very spirited. It touched quite extensively on the treasury situation, and the remedies to be applied. The attempts to amend the bill by repealing the other portions of the sugar duty were opposed by Mr. Wilson on the ground that if the bill was loaded down with amendments it would surely meet its doom in the Senate.

FIFTY-THIRD CONGRESS.

SECOND SESSION.

WASHINGTON, Jan. 29.—SENATE.—The credentials of Mr. Cullom of Illinois for the term beginning March 4, next, was presented to the Senate today by his colleague, Mr. Palmer.

The credentials of William H. Seawell of New Jersey were presented by Mr. McPherson, who will be succeeded by Mr. Seawell.

Mr. Hill presented a resolution from the New York Chamber of Commerce, passed with but one dissenting vote, heartily approving the financial course of the President as given in his message yesterday, and urging Congress to aid in sustaining the government's integrity and meeting the emergency by the issue of bonds as suggested by the executive.

Mr. Voorhees, from the Committee on Finance, presented a compilation of the laws bearing on the issue of paper money. It was ordered printed as a part of the financial literature which was being prepared.

The financial emergency came up when Mr. Manderson, Republican of Nebraska, presented a resolution on the subject. He presented it by stating that some compromise was essential. There must be an adjustment of views, a giving and taking. The resolution directs the Committee on Finance to prepare a measure having the following essential features:

First—The Secretary of the Treasury to maintain a reserve fund of $200,000,000 in gold and $200,000,000 in silver.

Second—An issue of bonds payable in either gold or silver at the option of the holder, for the maintenance of the reserve.

Third—Outstanding legal tender notes to be redeemed in gold or silver at the option of the holder and not reissued.

Fourth—For the next five years gold to be exchangeable for silver and silver exchangeable for gold.

Fifth—National banks to be authorized to use the foregoing bonds as a basis for issuing notes and the tax on notes to be removed.

Sixth—Import duties from countries having the gold standard to be payable in gold and from countries having the silver standard to be payable in either gold or silver at the option of the importer.

Seventh—Authorize the coinage of silver and gold at a ratio of 16 to 1, to the capacity of the mints.

The foregoing resolution coming from a Republican Senator and including a concession to silver attracted the closest attention. Mr. Manderson asked the immediate consideration of the resolution.

Mr. Teller said this document was rather obscured by the lecture the President had read to Congress.

"If," continued Mr. Teller, "we had a President who would take twelve men in a room—twelve who are known and recognized in financial circles—and say to them: 'Gentlemen, the government will make its payments in silver. Now if you want a panic, have it,' there would be no panic. New York does not want a panic. The run of gold would stop in an hour."

Mr. Manderson's resolution was referred to the Finance Committee to be considered together with other plans.

Mr. Chandler introduced the following resolution:

"Resolved, That the Interstate Commerce Commission be directed to send to the Senate a statement prepared from the latest returns to the office of the commission showing the capitalization of all and each of the eight principal railway lines transporting passengers and merchandise between Chicago and the Atlantic seaboard, showing also the proportion which such capitalization bears to the total capitalization of the railroads of the United States, and also including last year's gross and net income of such railroads, compared with the gross and net incomes of all the railroads in the United States."

Mr. Chandler said this information was necessary to understand the effect of the bill recently reported from the Committee on Interstate Commerce. He quoted the section of the bill allowing pooling and continued:

"The authority given by this paragraph is stupendous. Under such authority all the railroads of the country may pool their gross and net earnings from all sources. They may virtually unite or form one company or partnership with a capitalization equal to that existing June 30, 1893, of $11,506,235,410. The gross earnings of these were for the year then ending $1,220,751,874, and the net income, after paying fixed charges was $111,054,034. They may agree to commit the disposition of this gross or net income to a managing board of ten or even of three officers of the various railroads. This board can be given authority and discretion to pay out for the purpose of controlling legislatures, State or national or other public officers, or for any other purpose such portions as they may see fit of the gross or net earnings of this gigantic partnership, and afterward to divide the remainder of the net earnings among the various companies according to arbitrary fixed portions of 100 per cent. of the whole. The profits of railroad management depends largely upon the rate of wages paid. The companies may embody in their partnership agreement a schedule of wages for all classes of railroad operatives to be maintained upon all railroads of the country.

"Every such contract shall contain a stipulation binding each party thereto in case of differences or controversies between said party and its employees, to submit the same to arbitration if such arbitration shall be proposed by said employees, under the law of October 1, 1888, creating boards of arbitration for such cases; provided, however, that by mutual agreement the Interstate Commerce Commission may act as arbitrators under such law, with the powers given thereby."

To omit, he said, to adopt this amendment, if this bill is to pass, will place the 873,062 railroad workmen of this country under the iron heel of as merciless a tyranny of employers of labor as the world has ever seen or any taskmasters since the days of Pharoah have ever been able to contrive. He was willing that, at a time when the railroads of the country were suffering under universal depression in business, to vote for any legislation to which they were justly entitled, and was willing to modify the anti-pooling clause of the interstate commerce law, but he was not willing to give, without a struggle, all power over railroad rates for travel and freight transportation and over the wages of labor of 600,000 workingmen, to a $6,000,000,000 or $11,000,000,000 corporation and partnership monopoly, as will be created, or is intended to be created, by the passage of the pending bill.

"In short, this eleven thousand million parcnership is given unlimited power of railway consolidation; all railroad competition anywhere in the country is abolished by act of Congress, rates of fare and freights for the whole country may be fixed by one managing body. In view of the attempt thus made to create an eleven thousand million road monopoly with unlimited power to fix railroads and the wages of railroad laborers, I feel it to be my duty to endeavor to secure certain amendments."

The Senator then read the amendment he offered in committee which he since proposed. He then said he could see no reason for the rejection of the amendment, holding that if it is intended that the Interstate Commerce Commission shall make an investigation, "the promise is a fraud and a deception on the people."

Mr. Chandler's amendment was agreed to.

Mr. Frye offered a resolution, which was agreed to, calling for the correspondence with the Chief Justice of Samoa and with the United States Consul there.

Mr. Allison made another contribution to the finacial question by offering a resolution calling on the Secretary of the Treasury to inform the Senate what portion of the $100,000,000 gold reserve, so-called, has been used for meeting current expenses and what part of the proceeds of the recent bond sales have been similarly used. The resolution went over on objection of Mr. Vest.

Mr. Butler, Democrat, of South Carolina, gave notice that he would call up the Pooling bill during the morning hour tomorrow.

The Bankruptcy Bill was then taken up and Mr. Mitchel, Republican, of Oregon, spoke in favor of a substitute on the lines of the old bill with some modifications.

Mr. Pettit, Republican, and Mr. White, Democrat, of California, brought the question of the conflict, the proposed national bankruptcy and the insolvency laws of the various States.

Mr. George's speech on the bill was in progress when the measure was laid aside.

The credentials were presented for two Senators from Wyoming, G. D. Clark for the unexpired term, beginning March last, and E. E. Warren, to succeed Mr. Carey.

The bill to incorporate the National Association of Florists was passed.

Mr. Gorman secured the passage of the bill known as the "Commercial Travelers' Bill." It amends the Interstate Commerce law so as to permit the sale of interchangeable mileage tickets to commercial travelers.

At 5:45 o'clock the Senate adjourned.

HOUSE.—Mr. Outhwaite, chairman of the Committee on Military Affairs, asked unanimous consent in the House today for the consideration of a joint resolution to revive the grade of lieutenant-general of the army in order that Maj.-Gen. Schofield might be promoted thereto, but Mr. Wadsworth, Republican, of New York, objected.

The Senate bill to authorize the city of Charlotte, S. C., to beautify the United States Mine property and use it as a public park was passed.

When the conference report on the bill granting a pension to Catherine Todd Crittenden, widow of Gen. Crittenden, which the conferees compromised on $50 per month (the Senate bill having been $100) and the House amendment having reduced it to $30,) Mr. Jones, Democrat, of Virginia, made the point of no quorum on the adoption of the report.

Mr. Grosvenor, Republican, of Ohio, thereupon demanded the yeas and nays and the roll was called, the report was adopted, 201 to 20.

Mr. Outhwaite, from the Committee on Rules, then reported a special order setting aside three hours for further debate, on the bill to repeal the discriminating duty imposed by the tariff law on sugar imported from bounty-paying countries (two hours for general debate and one hour for debate under the five-minute rule) and providing for a vote thereafter, the rule was amended by an agreement to give an additional half hour for debate under the five-minute rule. As amended it was adopted without division.

Then, under the terms of the order, the House went into committee of the whole and the bill was again taken up.

Mr. Dingley, Republican, of Maine, entered into a criticism of the statements of Mr. Wilson made on Saturday, in which the latter asserted that the revenue under the new tariff law was increasing, and that a surplus was in sight.

Mr. Dingley said he would range alongside of this rosy view of the situation, the impressive words of the President's message yesterday, fraught with impending disaster and distress. The statements were absolutely irreconcilable. Since the tariff bill went into effect up to Saturday night last, the deficiency was $44,000,000. He made a lengthy argument to refute the position taken by Mr. Wilson on Saturday regarding the revenues. He declared that a run having been inaugurated on the gold reserve it was of supreme importance that an increase of the revenues should take place to restore confidence. The $100,000,000 of bonds issued during the last year had been expended to meet the deficiency in the revenues.

Mr. Reed, Republican, of Maine, who closed the general debate for his side, declared the pending bill was trifling, because no one expected it to become an act. It was in that respect, he said, like much of the legislation proposed in this Congress. Instrinsically the bill was of importance in that it did not desire to commit itself

[Continued on second page.]

THE LATEST FLIM-FLAM GAME

(In San Diego.)

(Fakir:) "Kind Friend, walk right up with your dollars, for here is 'a perfect profit machine,' and we assure you 27 per cent. simple interest on your money. See?"

FAIR'S WILL

Stolen from the County Clerk's Office.

The Theft is Shrouded in Great Mystery.

Some Very Strange Inside Facts Never Before Known or Published.

The ex-Senator's Children Still Claim that Five or Six Pages of the Missing Will Were Undoubtedly Forged.

By Telegraph to The Times.

SAN FRANCISCO, Jan. 29.—(Special Dispatch.) The stealing of Senator Fair's will from the County Clerk's office, which wasn't discovered till last evening, created an enormous sensation today, when it was made public. The document contained such peculiar provisions for holding the dead man's twenty-one-odd millions in trust for his three children, that a contest was certain. The first move in this contest had been made by a demand for all the other wills left by the millionaire, but the court refused this request. Now, with the loss of the will, the children are placed in a bad position, for they will have to prove their case by witnesses who examined their father's will, instead of by the positive demonstration afforded by the will itself. Curiously enough, although several of the ablest lawyers of San Francisco were retained by the children, not one of them thought of taking photographs of the will. The theft was made either by some one who was paid to suppress the evidence furnished by the will, or by some ingenious person who expects to get a fat reward for the document. The last man who handled the will was Detective Davis, who is working up evidence for Charles Fair, but he holds a receipt showing its return. Deputy County Clerk Whitesides, however, who received the will from Davis, admits he did not examine the will when Davis handed it back to him. Late yesterday afternoon another deputy, in showing the office to a friend, took out the Fair will, and was paralyzed to find the envelope inclosed only blank paper. The police talk of arresting Davis, but they can accomplish nothing by this, as they have no proof that he purloined the will.

The clearest idea of the value of the will to the millionaire's children is given in a statement by Attorney Lloyd. When Senator Fair's will was examined it turned out that it consisted of eight leaves of foolscap, of which five leaves were water-marked. The leaf upon which Fair's signature was attached and the leaf signed by attesting witnesses had no water-mark. The leaves having no water-mark had nothing affecting the children, but the five leaves which were water-marked did have writing affecting the children.

It appeared from this that the five leaves preceding the one upon which Fair had signed his name had very likely been re-written for some purpose. The peculiarity of these water-marks had been attested by several witnesses. It was very important for the children that the will should be preserved so that it would demonstrate that the five water-marked leaves were re-written. Now the only way to establish this fact is by witnesses. Furthermore, the attesting clause asserts that Fair had signed the thirteen preceding pages, whereas there were only twelve and he had only signed at the bottom of the last page. The inference of Lloyd that the will has been tampered with is borne out by some queer incidents of the last day of Fair's life. It is known that some attendants of the old millionaire tried to get Fair to alter his will or make a new one just before he died. One attendant sent a strong appeal to a well-known lawyer to come to the dying man's room as he "would make any kind of a will that was wanted." The message failed to reach the lawyer, but there were numerous callers that afternoon at Senator Fair's rooms and it is not unreasonable to suppose that some other lawyer may have drawn the parts of the will which were on the water-marked paper. Whatever the truth, the mystery in the case excites San Francisco and every one is eagerly waiting for the solution.

ANOTHER ACCOUNT.

Associated Press Leased-wire Service.

SAN FRANCISCO, Jan. 29.—The will of the late James G. Fair was stolen from the County Clerk's office some time yesterday afternoon and there is not the slightest clew to the perpetrators of the crime.

The discovery was made but half an hour before the usual time for closing the office. Some one had come in and asked for permission to see the document. A will filed for probate is a public document and, like all papers in civil actions and probate proceedings, is supposed to be open for the inspection of any one who is interested in the case and desires to see it.

The clerk, who was asked to produce the will, went to the pigeon hole, where it had last been placed. He took the bulky envelope on which was inscribed, "Last will and testament of James G. Fair," and took it to the desk where the visitor was waiting, when he opened it he was staggered at the contents.

The precious document was not there. In its place was a lot of worthless paper which had been carefully folded and inserted in the envelope in an attempt to delay the discovery as long as possible. The information was immediately imparted to the chief deputy. He carefully scrutinized the envelope to make sure that the will was really missing. A search was made in the pigeon-hole where the document belonged. There was no sign of it anywhere. A search of the entire office, as far as practicable, was made. The search was fruitless. The will was gone. There was not the slightest trace of it. and the investigation was given up long after the hour when the County Clerk's office is supposed to be shrouded in solitude.

When the chief deputy and the other clerks, who had been apprised of the theft, left the County Clerk's office last evening there was not the slightest shadow

of a doubt in their minds but that the will had been stolen. Still they had hopes that it would turn up all right.

The disappearance of Fair's will is a far more serious matter than would be the disappearance of a will in any ordinary case. The great length and peculiar verbiage of the document renders it almost impossible to prove the exact language, which is important even should there be no contest. Copies are in possession of the attorneys, but if there is to be a contest the accuracy of copies would at once be questioned.

What is more the signature of the dead millionaire is gone. It cannot be produced for the scrutiny of experts nor for identification by the attesting witnesses, whose testimony is to be offered in support of the will on hearing of the executors' petition for admission of the testament to probate.

BADLY TANGLED UP.

SAN FRANCISCO, Jan. 29.—Attorneys for all parties interested in Fair will meet in conference this morning. The County Clerk says the last persons to see the will were Detective C. J. Stilwell and W. H. Davis employed by Stilwell. It is now said that the only persons who will profit by the loss of the will are the executors. The attorneys for the Fair children say the will offered was a forgery and was stolen in the interests of the executors. The immense Fair estate is now badly tangled up.

ANOTHER ACCOUNT OF IT.

SAN FRANCISCO, Jan. 29.—The attorneys for all the parties interested in the will of the late ex-Senator James G. Fair, met today in conference regarding the theft of the document from the County Clerk's vault. The counsel for the Fair children maintain that the purloining of the will was in the interest of the executors. It is claimed by some that the will filed with the County Clerk is a forgery. In proof of this it is stated that after James G. Fair signed the will, which was a lengthy document in thirteen single sheets, six sheets were removed and substituted by others containing the provisions creating the trust, the conditions under which the executors act and the disinheritance of any children who may be born to Charles L. Fair, the surviving son. It is said that the substituted sheets of paper were of a different manufacture from the others and some assert that the theft was designed to cover up this discrepancy. There is no clew to the thief, but the deputies in the County Clerk's office rest under a cloud of suspicion.

STILL A MYSTERY.

A Detective Openly Charged with the Theft.

Associated Press Leased-wire Service.

SAN FRANCISCO, Jan. 29.—The theft of the famous Fair will, which was stolen from the County Clerk's office, yesterday, still remains a mystery and the perpetrator of the crime has not been discovered. The last man who handled it, as far as can be learned, was W. H. Davis, who was employed by Private Detective Stilwell to examine the document with a view, as he claims, to making a comparison between the original and the printed versions of it. County Clerk Curry openly claims that Davis is the thief and is backed in his statement by the opinion of Chief of Detectives Lees. The fact that the will has not been probated and is not admitted to be the last will of the dead millionaire by the various legatees will make the case more complicated. It is also claimed that there are some things about the original will that need close investigation and for these reasons the certified copies in existence will not answer the purpose.

COLLEGE OF AGRICULTURE.

Gross Extravagance Charged—Will be Investigated.

By Telegraph to The Times.

SAN FRANCISCO, Jan. 29.—(Special Dispatch.) A joint resolution will probably be introduced in the Legislature calling for an immediate investigation of the management of the College of Agriculture at Berkeley. Taking the usual course, this resolution will be referred to the Senate Retrenchment Committee, consisting of Seymour of San Bernardino (chairman,) Bert and Biggs of San Francisco, Shippee of Butte and Burke of Santa Cruz. It is the impression that these Senators will find the expenses of maintaining the college can be materially cut down without injury to the institution and to the profit of the taxpayers of the State. The College of Agriculture was established in accordance with a Congressional law. The State pays a tax of 1 cent on each $100 of assessed valuation for the support of the university and of the money thus derived the college receives its share.

During the last five years the average amount spent per year upon each student has been $294l. This is used as an argument to show there has been the grossest extravagance. For the period mentioned the average number of students attending the college was 12¼, and the total expenditure was $182,369. The professors and instructors employed at the college number seventeen, and since 1873 only twenty-four students have been graduated and but eight of them are farmers. Gov. Budd is on this list, which also includes a large number of lawyers, doctors, teachers and journalists. Hilgard is in charge and draws a salary of four thousand dollars per annum. Last year there were only seventeen students, of whom five came from San Francisco and not one from any southern county. Los Angeles has only furnished one student for four years.

Another Investigation.

SAN FRANCISCO, Jan. 29.—The Call will say tomorrow:

"The Legislature will be asked to investigate the Department of Agriculture at the State University by a joint resolution, to be introduced in both houses. This action will be brought about by the large amount of money expended in that department of the college and the limited results of the work. By statistics compiled it is shown that in the five years from 1889 to 1894 $182,369 was appropriated and used. All this money was devoted to keeping up a department which educated fifty-five young men for the life of farmers, all of whom did not graduate.

STOPS A TRAIN

By Building a Fence Across the Railroad Track.

SOLOMONVILLE (Ariz.,) Jan. 29.—P. Sullivan, who owns land seven miles below this place, created a sensation yesterday. He claims that the Gila Valley, Globe and Northern Railway built their track through his land last summer when he was away, without permission. Sunday he built a frame building on the railroad track. When the train came along yesterday he and his family were there. A wire fence had been put across the track twenty-five feet from his house. When William Garland of the railroad company, who was on the train, attempted to take down the wire fence Sullivan levelled a shotgun at him and ordered the president to keep his hands off, which he did. The train returned here, when a warrant was procured for Sullivan's arrest.

Mandamus Denied.

WASHINGTON, Jan. 29.—Judge Bradley, of the District Supreme Court, today granted the mandamus asked for by Judge Charles D. Long, of Michigan, to compel Commissioner Lochran of the Pension Bureau, to restore the former rating of $72 per month to the plaintiff. The mandamus against Secretary Smith asked for by Judge Long, was denied as unnecessary.

HEATED DEBATE.

Over the Reilly Funding Bill Resolution.

The Senate Adopts it by a Vote of Twenty-seven to Ten.

Earl of Alameda Introduces a Sweeping Railroad Resolution—Those "Leetle" Newspaper Bills. Scalpers' Tickets.

By Telegraph to The Times.

SACRAMENTO, Jan. 29.—(Special Dispatch.) There was a lively wrangle in the Senate today over a resolution of the Assembly protesting against the passage of the Reilly Funding Bill by Congress, and demanding foreclosure of the mortgages on the Pacific railroads. It has been charged in many quarters that the Senate was opposed to any action against the Pacific roads, but the fact remains that Senators on the whole have been influenced in delaying action on the Assembly resolution because they do not wish Assemblyman Bledsoe, the Humboldt reformer, who is not regarded by a majority of them with any favor, to have the credit of originating anti-railroad legislation at this session. Mr. Bledsoe smarts under the imputation that he is not a proper person to introduce any reforms, but he said to the Times reporter before the debate began that he wants it distinctly understood he is not the author of the Assembly resolution, and therefore the Senate has no right to dilatory procedure on account of personal grounds.

Resolutions were introduced by himself and Mr. Belshaw of Contra Costa, and eventually the latter's proposition was adopted by him (Bledsoe) with some amendments, and is the measure he is championing today. This point was brought up by Senator Burke during the debate today, who also declared there was not a point demanded by candidates in the last campaign that was not covered by Bledsoe's resolution.

Senator McGowan made an impassioned speech in support of the lengthy resolution which he fathered, and which was less radical in its terms than Mr. Bledsoe's. A number of Senators, who thought personal antagonism between the two Humboldt statesmen cut too much of a figure in the case, urged that the Assembly resolution be adopted, and Senator Mathews of Los Angeles demanded that dilatory tactics cease, no matter whose resolution was up, and that the wishes of the people of California be respected. The question was rushed to a vote and McGowan's substitute was adopted.

Of the Southern California delegation, Senators Mathews, Seawell and Withington voted against it and Senators Androus, Seymour, Simpson and Smith voted in favor of it.

Senator McGowan then precipitated another wrangle by asking to have the resolution telegraphed imediately to Washington as the expression of the Senate of California against the Reilly bill, ignoring the Assembly altogether. This was denounced as unfair to those Senators who voted against the resolution, as it made them appear in the light of favoring the railroads, furthermore, that it would be an act of gross discourtesy to the Assembly. The motion to telegraph, however, was also adopted, and Senator Edl then gave the minority a chance to square itself on the record of voting on a resolution which he introduced, also asking Congress to defeat the passage of the Reilly Bill. McGowan's resolution asks that an act be passed empowering the Secretary of War to seize and operate the Central Pacific road east of Sacramento, while Earl's simply calls for foreclosure, and for recovery of the debt, even from the estates of deceased stockholders.

Speaker Lynch of San Bernardino told the Times reporter today that he didn't quite understand the resolutions passed by the Redlands Council demanding his resignation because he voted contrary to their wishes in the election of a United States Senator. He said: "Before the election I received a number of petitions and communications asking or demanding that I should not vote for Mr. de Young, and I suppose some of the people down there are mad because I paid no attention to the comunications. They knew I was for De Young for Senator when I was elected, because he helped me in the county division fight of two years ago." Mr. Lynch's manner left the impression that he would not resign in a hurry.

CALIFORNIA LEGISLATURE.

THIRTY-FIRST SESSION.

SACRAMENTO, Jan. 29.—It was twenty minutes after 10 o'clock this morning before the Senate was called to order. The work of removing the litter remaining from last night's ball and restoring order in the chamber had barely been completed at that hour. Bledsoe's assembly joint resolution and McGowan's Senate joint resolution against the Reilly Refunding Bill were on the calendar as special order immediately after roll call. Senators were tardy in arriving, however, and on account of the small attendance the special order was continued until 11 o'clock. At that hour Senator McGowan began his address to the Senate in favor of the resolution bearing his name as against Bledsoe's Assembly resolution. The latter resolution, he said, was not explicit enough. In a long speech he urged the Senate to adopt his resolution.

Senator Withington of San Diego declared that in his opinion neither resolution went far enough. He believed the Legislature should declare in favor of legal action by the government against the directors of the Central Pacific Railroad to recover the millions that, it is alleged, have been diverted into their pockets from the funds of the road. Senator Burke of Santa Cruz urged the Senate to adopt Bledsoe's resolution. In very plain language he intimated his belief that McGowan's opposition to that measure was due to his enmity toward Bledsoe, his political antagonist in Humboldt county. Burke declared further that he had been credibly informed that Bledsoe did not draft the resolution which bears his name and that it was the work of a well-known Republican member of the Assembly.

McGowan interrupted him, saying: "You make that as a statement so as not to prove an alibi for Bledsoe." Burke said he made the statement simply hoping that all feeling which had been manifested might be healed. Senator Martin of Dutch Flat declared he was against the Reilly Refunding Bill, not but that he should oppose any measure contemplating government ownership of railroads.

Senator Seawell urged the Senators to bury any political difference and adopt the Bledsoe resolution. Senator Smith (Dem.) of Kern insisted that his party had not been pledged by a single syllable to government ownership of railroads and that he must oppose any resolution favoring government ownership.

Senator Mathews of Los Angeles warmly urged the Senate to defeat the McGowan substitute resolution and to adopt the Bledsoe Assembly resolution. The matter was then brought to a vote, the question being the adoption of the McGowan substitute resolution. By a vote of 27 to 10 the Senate adopted the McGowan resolution. The detailed vote is as follows:

Yeas: Aram, Arms, Androus, Beard, Bert, Burke, Denison, Dunn, Flint, Ford, Franck, Gleaves, Hart, Henderson, Holloway, Hoyt, Linder, Mahoney, McGowan, Mitchell, Orr, Seymour, Shine, Simpson, Smith, Toner, Vporheis—27.

Nays: Biggy, Fay, Langford, Martin, Mathews, McAllister, Pedlar, Seawell, Whitehurst, Withington—10.

Absent: Gesford—1. Not voting: Shippee, Earl—2.

McGowan at once offered a resolution directing the Clerk of the Senate to immediately telegraph to the Clerk of the House of Representatives at Washington the resolution just pased, including also the vote by which the Senate adopted it.

This resolution brought out a storm of protests. Burke declared that such action was not courteous to the Assembly. Withington declared that he would oppose the adopting of any such resolution expressing the sentiment of only one branch of the Legislature. Langford said it seemed to him this last resolution was intended as a direct insult to those who voted against McGowan's resolution, but who had favored the Bledsoe resolution against the Reilly bill. Martin declared, too, that such a resolution was an outrage. McGowan, to save his last resolution, withdrew that part of it relating to telegraphing the vote by which the first resolution was adopted. Then by vote of 34 to 11 the resolution to telegraph was adopted. Every one of the eleven Senators voting in negative demanded the right to explain in writing that they had voted against the resolution not because they were opposed to the Reilly bill, but because they were opposed to taking an action which was discourteous to the Assembly.

When the Senate reassembled, Earl of Alameda introduced a resolution declaring against the Reilly refunding bill or any other funding bill, also favoring foreclosure of the government mortgages against the Pacific railroads, and demanding further that proceedings be instituted to recover all funds and legal assets of these roads wherever found, whether diverted into funds of individuals of other corporations. By a unanimous vote the resolution was adopted.

ASSEMBLY—Spencer, chairman of the Committee on Elections, reported a bill giving women elective franchise.

HIS WIFE AND CHILD.

HE ROBBED TO KEEP THEM FROM STARVING.

When Arrested He Commits Suicide by Quickly Swallowing a Dose of Prussic Acid—Letters to His Family.

Associated Press Leased-wire Service.

NEW YORK, Jan. 29.—Driven, apparently by lack of food and inability to support his wife and child, James Flower, 28 years of age, an engineer, committed highway robbery last night. When captured he killed himself by swallowing prussic acid, which he carried on his person.

Mrs. Margaret Forbes was near her home at No. 13 East One-Hundred-and-Twenty-eighth street. She carried her pocketbook, containing $2.16, in her hand. Flower saw this purse and grabbed it. He ran through One-Hundred-and-Twenty-eighth street toward Madison avenue. David C. Reese saw the robbery and gave chase. Reese overtook Flower, and captured him with the purse still in his hands. As Reese caught Flower by the collar, Flower said: "It's all up with me now. I did this for my wife and child."

Fumbling in one of his pockets, Flower tossed something into his mouth, and swallowed it. He was removed to the Harlem Hospital, and died five minutes after he arrived there. On his body were found two letters. One was addressed to his mother; the other was for his wife.

The letter to the wife read as follows:

"Dear Minnie: I don't know how to write this to you and baby, but I can struggle no longer. I have no work, can get no money, and I know you will be better off without me. Forgive me, for I guess I am mad I cannot go home and face you today without money. I had a job, but you know my right arm is no good any more, as I cannot hold a hammer in my hand. I have made up my mind to get out of the world. I have destroyed everything in my pockets, so no one will know who I am. Kiss baby for me. Don't forget to go to mother, as I wrote to her. Forgive me for this, and good-by.

"JIM."

(Signed)

The other letter is as follows:

"Dear Mother: I write this to say good-by, as I have made up my mind to end my miserable life. I am no good to any one. I am without money to get my wife and child bread, and everybody would rather see me dead anyhow. For God's sake, don't think hard of Minnie, for she did everything she could. I say good-by once more. Forgive your wayward son.

"JIM FLOWER."

Flower's body was much emaciated. The doctors did not think the man had had any food for twenty-hour hours.

M'GUGIN ARRESTED.

He is Charged with Passing Forged Checks.

By Telegraph to The Times.

HEMET (Cal.,) Jan. 29. — (Special Dispatch.) Constables Nelson and McBeath of San Jacinto arrested C. A. McGugin yesterday. They were returning over the mountain road from Redlands when they met him. McGugin is wanted in Los Angeles county for forgery. Deputy Constable F. F. Delaosse of San Gabriel Township returned with the prisoner this afternoon to San Gabriel, where he will be arraigned. He is charged with passing four forged checks for small sums on the Bank of Alhambra and one for $25 on the First National Bank of Colton. McGugin takes his arrest coolly, though strongly proclaiming his innocence.

Litigation Over a Will.

NEW YORK, Jan. 29.—William Robert, and Douglas Walker Wright, have begun a contest in the Surrogate Court over the will of their uncle, James Hood Wright, for many years a member of the banking firm of Drexel, Morgan & Co. The objections are that undue influence was exercised when the testator was not mentally competent. The contestants are nephews of James Hood Wright. They are not mentioned in the will or codicil, though their sisters, Anna and Violet Wright get $25,000 each. Mr. Wright left an estate worth $5,000,000.

Shooting Scrape.

REDDING (Cal.,) Jan. 29.—Word has just been received of a shooting affair on Oregon Gulch, a few miles from here. A man named Acorn and his son, aged 16 years, had a dispute with James Montgomery. Montgomery, it is claimed, assaulted the old man with a shovel and also held a pistol in his hand. The boy then shot at Montgomery, but missed him and fled. Montgomery, with a Colt's revolver, shot at the boy as he ran, wounding him, but how seriously has not been determined.

Death of a Jockey.

ST. LOUIS, (Mo.,) Jan. 29.—Jockey Edward Arnold, well known to the racing fraternity, died yesterday at his home in East St. Louis. His death was caused by typhoid fever. The jockey received a terrible fall at the East St. Louis track about a year ago, as a result of which he struggled between life and death for several weeks. He was only 20 years of age and leaves a widow.

Chinese Concentrating.

HIROSHIMA, Jan. 29.—A dispatch from headquarters of the Japanese army says a strong force of the enemy which retreated from Yung-Cheng-Shen northwest without fighting, is now in the vicinity of Ku-Shang-Hon. Large numbers of the enemy are reported along the coast road from Yung-Cheng.

PAYABLE IN GOLD.

What English Bankers Say About a Loan.

Taking Money Out of One Pocket to Put it into the Other Pocket.

That is What They Say the United States Has Been Long Doing—Opinion of Wall Street Bankers.

Associated Press Leased-wire Service.

LONDON, Jan. 29.—(By Atlantic Cable.) Commenting upon the financial question in the United States, Mr. Burns, the managing partner in London of J. P. Morgan & Co., said:

"All that we want is the issue of a loan specifically payable in gold. If that be done Europe will respond to any demand made by America. There is a general belief in the ability of America to pay in gold if she wishes to do so, but there is some doubt as to her good faith, owing to the proceedings of the agitators and silverites.

"If the proposal of the latter prevails there will be a currency panic. It would instantly cause an immense contraction in gold, as the $500,000,000 of gold now in circulation would cease to be currency and would become merchandise which would be bought for speculation, and things would go from bad to worse very rapidly.

"Of course, I have no knowledge of the plans of President Cleveland, but from the tendency of events I should say he will bring out a gold loan, but the silverites in Congress probably can obstruct the proposal until March, when a really serious situation may arise.

"If another $50,000,000 is issued in the same way as in the last two loans, the gold so obtained will be exhausted in a few weeks again and no advantages will be gained."

The manager of Baring Bros. was more explicit.

"We have been looking on with astonishment for the last four or five years," said he, "on the methods of finance adopted by the United States. We have foreseen what the result would be, and we are not at all surprised at the state of things now reached."

Being asked what remedy he would suggest, he answered:

"Well, I think it is the opinion of all the financial authorities here that if America chooses to raise a gold loan abroad she can easily replenish her treasury, but not otherwise. What she has been doing recently is taking her gold out of one pocket and putting it into another. The confidence in American resources is so complete in Europe that you can raise any amount of money you require, but it must be on a gold basis."

"Suppose America should suspend payment in gold?"

"She could not float her loan over here," replied the banker.

"Of course, you know that the silver party is strong in Congress?"

"Yes, so I believe. I have little doubt that when things have been driven to a sufficiently sharp crisis by the methods now pursued, America will right herself by raising a gold loan. She can do so at any moment."

All the financial authorities here are awaiting a careful reading of President Cleveland's message, after which they will speak freely.

APPROVES THE MESSAGE.

ST. LOUIS, Jan. 29.—The Merchants' Exchange today, en masse, irrespective of party feeling of its individual members, adopted the following unanimously:

"Whereas, the widespread distress which prevails over the entire country and the general prostration of its commercial, agricultural and industrial interests has been so prolonged that the concentrated efforts of our people should be put forth, irrespective of party affiliations, to restore that confidence and sense of security which is the foundation stone of all prosperity; and, whereas, it is generally believed that the first step in this direction must be some positive legislation of Congress to allay any want of confidence in its financial policy and establish the confidence of our people and other nations in the ability and willingness of the government to utilize its abundant resources for the protection of its credit at home and abroad, and promotion of the prosperity and happiness of all our people; and, whereas, we believe that the message of the President has made recommendations which are timely, wise and patriotic, and if enacted by Congress, will restore general confidence and revive our halting commercial, manufacturing and industrial interests; therefore, be it

"Resolved, that this exchange, irrespective of their party predilections, recommend to Congress of the United States the early enactment of a law covering the recommendations of the President."

OPINION IN WALL STREET.

NEW YORK, Jan. 29.—There was a general belief in Wall street today that the government is preparing for the issue of a new 5 per cent. loan, and that a treasury circular giving the terms of the loan is likely to be issued at any moment. Washington dispatches denied that such a determination had been reached by the President, but apparently without any effect upon current opinion, which held to it that another bond issue is impending. The chief influence of this belief was upon the money market rather than on the Stock Exchange and was reflected in a hardening of loans and withdrawal of much of the offerings which have glutted the market for months past. The factors of the share speculation were the prospective gold exports, the withdrawals of gold from the sub-treasury, the heavy London market in American securities, and the raising of the issue of silver versus gold, which the President's message in a measure indicated.

UNANIMOUSLY APPROVED.

NEW YORK, Jan. 29.—The Evening Post's London cablegram says:

"The President's message is unanimously approved as sound and thorough. Nevertheless gloomy views prevail as to the probable action of Congress. A private cable to a commercial house seems to indicate the probability of authority being granted for an external 3 per cent. loan by the present session of Congress. This is thought to be too good to be true."

CHICAGO URGES IT.

CHICAGO, Jan. 29.—The following telegram signed by the presidents of twenty-nine leading banks of Chicago was sent to Washington this afternoon addressed to Senators Cullom and Palmer of Illinois and the Congressmen of this city:

"The bankers of Chicago respectfully urge members of the Senate and House, irrespective of party, to unite in the immediate passage of a bill in conformity with the President's message. The business interests of the country demand such action."

VOORHEES'S LITTLE BILL.

WASHINGTON, Jan. 29.—The proceedings of the afternoon session in the Finance Committee were based on a bill which had been prepared by Senator Voorhees. The bill provided simply for the issuance of short-time certificates, which were to be used for the purpose of making a goodly reserve and of meeting the revenue deficiency, but when the afternoon session opened he had added a clause providing for the free coinage of silver. There was a motion to strike out the silver provision, which was lost on a tie vote of 5 to 5, all of the Republicans and Senator McPherson, voting for the motion and all the Democrats opposing it. A vote was then taken on the proposition as a whole and it was lost by a vote of 7 to 3. Senator Vest and Senator White, as well as McPherson, voted with the Republicans. There was also a tie vote on a motion by Senator Aldrich, to substitute the Springer bill for that of Voorhees bill.

The committee adjourned without agreeing on any definite time of meeting and some of the Republican members said afterward that they saw no reason for any more meetings, as it had been made evident it would be impossible to accomplish anything in the committee. There was a full attendance of the committee, except that Senator Jones of Nevada was absent. It was his absence that caused the tie vote. If he had been present his vote would have been cast with the silver Democrats.

GOLD FOR NEW YORK.

PHILADELPHIA, Jan. 29.—Secretary Carlisle today ordered $2,500,000 in gold shipped to New York from the mint. It is said there may be a further drain on the mint tomorrow.

THOSE NEWSPAPER BILLS

Have Been Referred to the Finance Committee.

Associated Press Leased-wire Service.

SACRAMENTO, Jan. 29.—The bill appriating $109,000 to pay the claims of various newspapers for publishing the proposed constitutional amendments previous to the last election, was before the Senate Committee on Claims tonight. It was agreed to refer the bill to the Finance Committee without recommendation.

The Committee on Claims also had under consideration the long-discussed Jordan claim for $79,000 for work done in the construction of the Folsom prison. It was agreed to report back with a favorable recommendation of the bill, making an appropriation to pay this claim.

THE BROOKLYN STRIKE.

A CIRCULAR IS ISSUED BY THE COMPANY'S PRESIDENT.

Strikers Will not be Taken Back—All the New Men Will be Retained in Their Present Positions.

Associated Press Leased-wire Service.

BROOKLYN, Jan. 29.—The following circular was issued last night by President Norton of the Atlantic Railroad, to his employees:

"All the new men who have come to us during the trouble and have secured positions, are assured of these positions positively as long as they desire to remain with the company, and it is my earnest wish that all men who have stood by us at this time shall remain with us, and they may rest assured that the company will furnish them with all the protection possible.

"I desire to thank each and every one of them for his very efficient service and attention to our business during the past two weeks.

"I also desire to have it understood that no man who was formerly with us shall be put back on the road to the detriment of the new men. Their places were made vacant, and they have been filled, I am glad to say, by men who seem to be thoroughly efficient and familiar with the business.

"This notice is issued because there is some notion abroad that the men will not be retained. This is to certify, that they will be so long as they desire to, and are satisfied to conform to the rules and regulations of the company.

"BENJAMIN NORTON, President."

TRACK-WALKERS BEATEN.

BROOKLYN, Jan. 29.—Stones assailed the pickets at Ridgewood Station of the Brooklyn Heights Railroad Company, a little before daylight. Three companies of the Forty-seventh Regiment on duty there were called out and several shots fired in the direction whence the missiles had been thrown. Six track cleaners were badly beaten by the mob at Flushing and Nostrand avenues.

NO CONCESSIONS.

BROOKLYN, Jan. 29.—President Lewis of the Brooklyn Heights Railroad Company says the company will not make any concessions to the demands of the strikers.

While car 140 of the Fulton-street line was passing under the elevated railroad structure at Alabama avenue and Fulton street this evening a man leaped out from the shadow of one of the piers and jumped on the platform with a knife. As he did so his foot slipped, and the blade was buried in Green's body, just over the left hip. In the confusion that ensued Green's assailant made his escape.

TO ANNUL THE CHARTER.

ALBANY, (N. Y.,) Jan. 29.—The Attorney General will give a hearing tomorrow on the application of the people to annul the charter of the Brooklyn Heights Railroad for not operating the line.

A GENERAL STRIKE.

Locomotive Engineers to Discuss the Question.

Associated Press Leased-wire Service.

OAKLAND, Jan. 29.—Chief Arthur of the Brotherhood of Locomotive Engineers, is on his way to the Pacific Coast. Under his instructions all the brotherhoods are being polled on all the roads in order to get a vote on the question of ordering a general strike. According to the rules of the brotherhood a general strike cannot be ordered without a consenting vote from two-thirds of the members of the organization.

The local brotherhoods have held meetings nearly every night for several weeks at their headquarters in West Oakland, and have had a number of conferences with Superintendent Fillmore and other Southern Pacific officials. Delegations of engineers have been here from Arizona, Oregon and Nevada. Their sessions have all been executive and the engineers have refused to divulge any of their proceedings or plans.

The engineers on Wilder's division are in favor of striking, but are somewhat fearful lest their attitude toward the A. R. U. during the strike will react against them now.

So soon as Eugene Debs get through with his legal troubles in Chicago he will start for California and has sent word to all the officers of the union not to antagonize the Brotherhood of Locomotive Engineers in event of that organization going out on a general strike.

REPORTED STRIKE DENIED.

Amicable Adjustment of Differences Expected.

Associated Press Leased-wire Service.

CHICAGO, Jan. 29.—Assistant Grand Chief Ingraham of the Brotherhood of Locomotive Engineers, states that there was no foundation for the rumor telegraphed from Oakland, Cal., today to the effect that the engineers were preparing for a general strike on the Pacific Coast.

"It is true," he said, "that Mr. Arthur is on his way to the Pacific Coast. He has gone there at the request of the engineers on the Southern Pacific road. We held an agreement with the latter company as to wages, which the engineers shall be paid. The company recently, however, prepared a new schedule, which they now ask the engineers to accept. The new schedule, I believe, provides for some reduction in the wages of the men. Mr. Arthur has gone to California to settle the matter, if possible, and there is every reason to believe the matter will be amicably adjusted. There is no polling going on in the lodges in order to get a vote on the question of a general strike as stated, and it is very improbable such a step will be found necessary.

"We have received no word from E. V. Debs as mentioned in the dispatch and I have not the slightest interest in his movements."

NO INTERFERENCE.

Mexico Will Go it Alone with Guatemala.

Their Newspapers are Printing Red-hot Articles on the Question.

Demonstrations All Over the Country—Students from the Colleges Tendering Their Services to the Government.

Associated Press Leased-wire Service.

MEXICO CITY, Jan. 29.—It is probable Mexico will decline with thanks the attempt of the United States to intercede in the Guatemalan affair. The reception in this capital today of a telegram from Washington saying that the United States will endeavor to act as mediator and that Minister Gray has started on his return to Mexico to co-operate with United States Minister Young of Guatemala, created much unfavorable comment in the United circles in which it was made public. President Diaz, when asked how the proffer would be received by Mexico, very politely replied that the country in general naturally felt grateful to the United States, as a sister republic, in its desires to sustain peace, which were exactly his own wishes, but while expressing his gratitude the President did not say the offer would be accepted.

"In all such cases settlement of the matter at issue must depend upon the consent of the parties directly concerned," he said. While giving no hint that Mexico will not listen to a proper extent to the voice of the United States in the matter, the press was given the general impression that Mexico will continue to occupy the present position on the boundary dispute and hold to the claims for damages from Guatemala which it has all along held.

President Diaz is known to be far too wise a statesman to refuse any genuine help for the preservation of peace, but it is generally understood among those close to the seat of power that he will let nothing come in the way of a permanent settlement at an early date of the long troubles on the Guatemalan question. If war is necessary to accomplish this end then it will be war to a finish.

The daily Two Republics of today contained an editorial on the position of the United States in the Guatemalan dispute, which may be considered as indicative of the general feeling in Mexico, as follows: "The telegraphic announcement from Washington that the United States would, if agreeable to Mexico, mediate in the Mexican-Guatemalan question, created no little surprise and considerable dissatisfaction. Guatemala has, from the commencement of the present dispute, insisted on submitting the question to the arbitration of the government of the United States. Mexico has maintained that the question having been practically settled by the treaty of 1882 is not of the character that should be submitted to arbitration. There is no question as to the interpretation of the treaty. It is perfectly clear and explicit, without a single clause over which a dispute can be raised. But the present administration of Guatemala does not like the provisions of that treaty and wishes to ignore it or withdraw from it. In proposing to submit the subject to arbitration it merely wishes that matters which have been fully discussed and definitely agreed upon by the two countries, be reopened to discussion, with the hope that a new decision may be reached. It was with this view that Guatemala purposely caused the invasion of territory, which had formerly been in dispute, but which it was agreed in the treaty of 1882 should be regarded as Mexican pending the final survey of the boundary. When Mexico protested against this procedure, Guatemala coolly proposed that the matter be left to arbitration and it is understood that the Guatemalan Minister at Washington on four different occasions requested the United States government to offer its services as mediator and on these occasions the request was flatly refused. Now the announcement is made that the United States government will agree to mediate in the interest of peace. Mediation is not necessary. In this case it would be interference in the interest of a nation which is endeavoring to elude compliance with its treaty obligations. Should the proffered intervention be accepted Guatemala will naturally desire to have the treaty of 1882 ignored and thus open to discussion the almost interminable question, which, after years of stormy diplomatic consideration, was definitely adjusted in 1882. Upon the whole the offer of the United States government, if correctly reported, seems to be ill considered and inopportune and will probably prolong and vex the question which now seems to be drawing rapidly to a settlement. A crisis has been reached, and, if there is no outside interference, there will be an end, pacific or otherwise, put to the question in a very short time."

STUDENTS READY TO FIGHT.

GUADALAJARA (State of Jalisco, Mexico,) Jan. 29.—Yesterday a large students' demonstration was held, in which hundreds of young men from the school of medicine, law and other colleges of this city, took part, showing the patriotism of the youth on the Guatemalan matter. Today's demonstration was the outgrowth of a smaller one held on Saturday, but which, for lack of organization, did not reach to what was deemed fit proportions. The company marched to the Governor's palace, and in the presence of thousands of spectators, addresses full of fire were delivered by the leading students, and in which the secretary gave the word of the young men of the State to be on hand in case of any emergency in which the general government might need their services.

CALLED ON GRESHAM.

WASHINGTON, January 29.—Late this afternoon Senor Romero, the Mexican Minister, and Senor Arraigo, the Guatemalan Minister, called at the State Department. They were admitted at once to the diplomatic room and entered upon a discussion of the troubles between their respective countries, with Secretary Gresham. In such cases the Ministers are generally charged with power by their governments to offer and receive suggestions looking to a settlement of the dispute in question, subject, of course, to the approval of the home governments, but in this case both officials have denied that the matter is in their hands, so the inference is that Secretary Gresham is simply urging them to adviso their governments to show a spirit of mutual concession.

WELL EQUIPPED.

CITY OF MEXICO, Jan. 29.—President Diaz continues to receive offers of aid in case of war. It is denied emphatically that any foreigners have been offered the command of troops if the war occurs. The army of Mexico, now on the border, is at least 9000 well-equipped men and reinforcements are hurriedly being sent to the border.

SENATORIAL FIGHTS.

Many are Ambitious to Serve Their Country.

Associated Press Leased-wire Service.

LITTLE ROCK (Ark.,) Jan. 29.—In separate sessions today, the balloting for United States Senator resulted: Senate, James H. Berry (Dem.) 26, W. M. Fishback (Dem.) 3, F. R. Rammell (Rep.) 1; House, Berry (Dem.) 73, Fishback (Dem.) 14, E. B. Parks (Pop.) 9.

IN IDAHO.

BOISE, Jan. 29.—The joint convention of the Legislature took today two ballots for Senator without any change. The result was: Shoup 20, Claggett 19, Sweet 19.

SUGAR REPEAL.

[Continued from first page.]

too hastily to the ill-advised opinion of the Secretary of State. But the bill was being pressed, not because it was of importance to us from an economic point of view, but because it was said to contravene some of the treaty rights. This proposition involved a peculiar situation. Germany granted a bounty for the benefit of her sugar-growers and manufacturers to give them an opportunity to sell in our markets. We, acting under our rights, decided we would protect some of our citizens, the Louisiana planters and the Sugar Trust. Germany's bounty acted directly against us and we simply contravened their act. Mr. Reed called attention to the conflicting opinions of the Secretary of State and the Attorney-General, the latter being strong in the opinion that this duty did not violate the treaty with Prussia. Mr. Reed added to the Attorney-General's opinion that of Count Hatzfeldt, who stated that in 1888 such was the opinion of the imperial government of Germany. Mr. Reed asked if evidence had been adduced to show that our meats had been excluded by Germany because we had imposed this differential on her sugar.

When this administration came into power there was $107,000,000 in the treasury in gold. That was the surplus. Since then the administration has borrowed $117,000,000, making in all $224,000,000. Suppose the revenues had equalled the expenditures and the gold had been paid out there would be in place of gold the equivalent in greenbacks. That is the situation in a nutshell. If this had occurred no one would have asked that the greenbacks should be retired from circulation.

"What is our duty? It is very plain. Make the revenue equal to the expenditures. Do it at once. We, on our side, are always ready to do our part to sustain the government." (Republican applause.)

Mr. Coombs, Democrat, of New York, at this point submitted some figures to sustain the President's statement in his message yesterday that this generation had paid enough of the debts of the war. In 1865 the debt was $2,396,000,000. Since then $196,000,000 of bonds had been issued. This generation had since that time paid an average of $200,000,000 a year, a total of $6,379,590,905 in principal and interest, exclusive of millions of dollars of war claims.

After some further debate by Mr. Turner Democrat, of Georgia, in reply to Mr. Reed, Mr. Wilson closed the general debate with a brief speech in which he denied that he had said that Germany had not discovered diseased meat among our exports. Sporadic cases of disease would naturally be discovered, but, putting together Germany's protest against this duty before the passage of the tariff act with her subsequent act in prohibiting the further importation of our meat, he reiterated the belief that no one can doubt the one was the cause of the other.

Proceeding to challenge Mr. Dingley's statement that his (Wilson's) views of the cause of the treasury's distress were antagonistic to that of the President, he quoted Mr. Cleveland's words yesterday that there was a comfortable surplus of $63,000,000 in the treasury, but it was not in gold and therefore did not meet the present difficulty. In conclusion Mr. Wilson expressed the hope that this bill would pass both houses of Congress and become a law. The bill was then read for amendment under the five-minute rule.

The amendment of Mr. Hepburn to authorize the President to impose by proclamation a tax of $1 per ton on the vessels of countries which made or enforced regulations that prohibited or impeded the sale of our food products was lost, 69 to 89. An amendment offered by Mr. Hopkins, Republican of Illinois, in the shape of a provision continuing the differential duty against such countries or their dependencies as made or permitted unjust discrimination against any products of the United States was opposed by Mr. Wilson on the ground it meant retaliation, not reciprocity and would complicate the bill and render its enactment into a law at this session impossible.

Mr. Hopkins argued that if the bill without some such amendment should become a law it would place us at the mercy of Germany. The amendment was lost, 82 to 101. Mr. Hitt, Republican of Illinois, offered an amendment to repeal the one-eighth of a cent differential on refined sugar. Mr. Hitt declared this was the differential imposed solely for the benfit of the Sugar Trust and he made an earnest argument in favor of striking it out of the tariff act, along with the differential against sugar-bounty-paying countries.

Mr. Wilson said that it would gratify him if this amendment could be adopted and the bill become a law, but he realized that this amendment, if adopted, would defeat the bill. He therefore asked his friends to vote down the amendment. There were two ways in which the Sugar Trust could defeat the bill, striking off the one-tenth on sugars from bounty-paying countries, first by killing it on the square and, second, by loading the bill with amendments, so it could not pass the Senate.

"The gentleman from West Virginia," said Mr. Hitt, "once said on this floor, just before the taking of a famous and fatal vote, that the Sugar Trust had Congress by the throat; does he still think so?"

"I am obliged," replied Mr. Wilson, "to answer in the line of my previous remarks, and whenever a man has his hand at my throat, and I can only remove it one finger at a time, I shall do so." (Applause.)

"I have reason," continued Mr. Wilson, "for hoping the bill will pass the Senate."

"Has the gentleman a letter in his pocket," suggested Mr. Hitt, and the House laughed at this allusion to the letter sent by the President to Mr. Wilson after the passage of the tariff bill in the Senate.

The amend

A GOOD START.

Provided the Subscribers Keep Faith.

Over a Million Dollars Subscribed Yesterday for the San Joaquin Road.

A Saving Clause in the Agreement Would Indicate a Diminutive African in the Wood Pile.

Associated Press Leased-wire Service.

SAN FRANCISCO, Jan. 29.—The subscription books for the San Joaquin Valley road were opened today with $1,025,000 to start with. The principal subscribers are: Claus Spreckels, $500,000, and John D. and Adolph B. Spreckels, $100,000 each. The prospectus states that the company is to be organized for the purpose of operating a continuous and permanent line of railway between San Francisco and Bakersfield over a route to be determined hereafter. The capital stock is to be $5,000,000 in sixty thousand shares, subscribers to pay in the sum of their subscriptions within six months. Should the aggregate in that time not reach $2,000,000 the agreement to be null and void. The administration of the business shall be in the hands of a trust to be named by three-quarters of all the stockholders at the time of organization.

Following are the subscribers who headed the list: Claus Spreckels, $500,000; J. D. Spreckels, $100,000; A. B. Spreckels, $100,000; O. D. Baldwin, $10,000; Daniel Meyer, $25,000; W. F. Whittier, $50,000; Charles Holbrook, $20,000; Thomas Magee, $15,000; E. F. Preston, $10,000; A. Borel, $25,000; Levi Strauss, $25,000; A. B. McCreery, $30,000; Alvinza Hayward, $50,000; Adam Grant, $25,000; Payot, Upman & Co., $5000; J. B. Stetson, $10,000; Louis Sloss & Co., $25,000.

WILL HAVE THE TWO MILLIONS.

SAN FRANCISCO, Jan. 29.—Claus Spreckels says the two million goal will be attained in two weeks. Then he says the company will be incorporated, elect officers, decide upon the route of the new road and start in on the construction with the least possible delay. The committee issued an address to the public, which, after relating the circumstances under which the committee of twelve was appointed and telling of the plan of organization, says: The committee who present this proposition to you are neither promoters, contractors, builders nor owners of railroads. The entire scheme and project is as novel to them as to you, and the moving impulse with them, as it must be with you, has been the good, the advancement, the future and the prosperity of the State of California. The proposition is to make it a people's road, owned by the people and operated in the interest of the people, and it is to you as part of the people that we turn for assistance.

MODESTO IS IN IT.

MODESTO, Jan. 29.—Modestans without exception are heartily in favor of the proposed new railroad through San Joaquin, and are jubilant over the promised completion of the road. For the past three years during high waters in the Tuolumne River the steamer from Stockton has brought a large amount of freight to this section at greatly reduced rates as a temporary relief. At a special meeting of the Board of Trustees, held today, the proposition was heartily approved, and a resolution was unanimously adopted favoring such a road and guaranteeing the ground for a depot site should the road pass through Modesto. Wealthy citizens stand ready and willing to subscribe liberally to bonds for the purpose.

The valley at this point is fifty miles wide and very productive. Freight rates have always been a drawback to its prosperity.

SCALPERS' TICKETS.

A Bill to Regulate the Sale of Them Introduced.

Associated Press Leased-wire Service.

SACRAMENTO, Jan. 29.—The Senate Judiciary Committee tonight agreed to recommend the passage of the "Anti-scalpers'" bill to regulate the sale of railroad tickets. Though it was announced that the bill was to be considered, none of the scalpers were present to oppose the measure. The bill provides that it shall be the duty of railroads or other transportation companies to provide each agent with a certificate empowering him to sell tickets, each of which shall be signed by the secretary of the company. The agent selling the tickets, shall, if requested to do so, show his authority for making the sale. It shall be unlawful for persons not authorized to make such sale, or for any person to purchase from him any ticket or portion thereof.

Railroad companies in the State shall provide for the redemption of any ticket or coupon or any part thereof from the holder which he has not used, at the full amount paid for it, provided that for parts of tickets the tariff rate shall not equal the full amount paid for the whole ticket and that the ticket shall have been presented to the company from which it was purchased within a time not exceeding thirty days after the right to use the ticket has expired.

The enforcing act provides for a fine not to exceed $1000 or for punishment not to exceed one year imprisonment or both.

The Senate Judiciary Committee also agreed to report favorably the bill abolishing the office of attorney for the State Board of Health and the Board of Health for San Francisco.

A STORM AHEAD.

The Assembly Will Resent the Senate's Action.

Associated Press Leased-wire Service.

SACRAMENTO, Jan. 29.—The action of the Senate today in adopting and telegraphing on to Washington a joint resolution ostensibly expressing the sentiments of the State Legislature, when in fact the Assembly was not given an opportunity to join in or repudiate the declarations of the joint resolution, is likely to provoke a storm in the Assembly tomorrow. It is asserted tonight that the action of the Senate will be denounced on the floor of the Assembly and that an attempt will be made to pass a resolution of uncomplimentary nature. Bledsoe of Humboldt, whose resolution against the Reilly Funding Bill, was killed in the Senate, and Belshaw of Contra Costa have declared their intention of bringing the matter up. It is stated, too, that the Assembly will be asked to ignore the Senate and to telegraph to Congress the Bledsoe resolution, as expressing the sentiment of the people of California. The Senators are coming in for some captious comment, too, for having at one sitting adopted and telegraphed on to Congress two resolutions of a conflicting character.

OUR COMING VISITORS.

They Comprise Members of Several Committees.

Associated Press Leased-wire Service.

SACRAMENTO, Jan. 29.—A legislative committee of fourteen, nine Senators and five Assemblymen, accompanied by several clerks, will leave here tomorrow for Southern California. The delegation will include representatives of the Senate and Assembly committees on State Prison, Public Buildings and Military Affairs. At Los Angeles the National Guard and the State Normal School will be inspected. From Los Angeles, excursions will be made to the Whittier Reform School, to the Highlands Insane Asylum, near San Bernardino, and to San Diego, where the legislators will inspect the site which citizens are offering to donate for a State normal school.

THE MIDWINTER FAIR.

Financial Statement Showing it a Great Success.

Associated Press Leased-wire Service.

SAN FRANCISCO, Jan. 29.—The financial statement of the Midwinter Fair has been made public. The total receipts during the entire exposition amounted to $811,003.12, which with $499,109, subscribed by citizens, made a grand total of $1,260,112.12. The total gate receipts were $503,507.94. Concessions, privileges, etc., brought in $271,282.93. For amusements, $113,740.83 were expended. The total cost of the exposition was $1,193,-260.70. Subtracting the disbursements and liabilities, amounting to about $39,-000, leaves a surplus of $32,464.44. The donations to the park, for the fine arts building, royal pavilion, statuary, etc., are valued at $121,218.45.

GOAT ISLAND.

It May Become a Railroad Terminal Point.

Associated Press Leased-wire Service.

SACRAMENTO, Jan. 29.—The Senate Committee on Federal Relations had under consideration tonight the joint resolution petitioning Congress to cede Goat Island to the State to be used exclusively for railroad terminal purposes. After the resolution had been amended to include the use of the island by the State for public purposes other than as railroad terminal grounds, it was agreed to report it back with a favorable recomendation.

DIED ON THE TRAIN,

But the Fact Was Undivulged for Three Days.

Associated Press Leased-wire Service.

OAKLAND, Jan. 29.—Jacob Jackson, a San Francisco tailor, arrived on the Santa Fe overland train yesterday with the dead body of his wife in one of the berths of the tourist car. He said Mrs. Jackson died somewhere near Fresno during the night, but he had mentioned the circumstance to no one until Oakland Pier was reached and at an inquest held by Coroner Baldwin last night there was strong evidence that the woman had been dead three or four days. Jackson was accompanied by his son, A. J. Jackson. Jackson says his wife had dropsy and that they were returning from New York, where he had taken her for treatment.

PACIFIC BANK CASE.

Investigation of the Reputed Bribery Charges.

SAN FRANCISCO, Jan. 29.—When the case of Dick McDonald, charged with perjury, was called this morning, Judge Murphy began the investigation of the reported attempt of William J. Hurley to bribe Juror Johnson. The evidence against Hurley was direct, and seemingly conclusive. The case against him was continued one day. There was no evidence connecting McDonald or his attorneys with the attempted bribery. Hurley was apparently securing crooked jurors through the connivance of the Sheriff's deputies, and relying on his ability to sell jurors to the defense when needed.

Mishaps to Steamers.

SAN FRANCISCO, Jan. 29.—For the first time in twenty years a day has passed without a boat leaving for Stockton. The steamer T. C. Walker was due here early this morning from Stockton, but word was received that she had broken her shaft just as she was leaving Turner's Landing, and was waiting for repairs. Shortly after the steamer J. D. Peters of the same line arrived, and the Walker's passengers were transferred to her, and the steamer started for Stockton, but at the first landing telephone messages from headquarters ordered the Peters to again transfer her passengers to the Walker, and the steamer Mary Garret was ordered down from Stockton to take the passengers to their destination, but within a few miles of the Walker the Garret ran on a snag, and punched a hole in her bottom, and she had to run onto the bank for safety, and so the passengers on the disabled Walker had to remain on the marshes tonight until the steamer City of Stockton can take them off tomorrow night.

The Jury Briber.

SAN FRANCISCO, Jan. 29.—Chauncey A. Johnson was not the only one approached by William J. Hurley, the jury briber, in his efforts to fix the McDonald jury. Today Juror McCarthy told Judge Murphy that Hurley had approached a friend of his, Harry Hart, and asked him to find out how McCarthy stood on the case. Hart said Hurley approached him in the courtroom the day McCarthy was selected as a juror, and offered him a position if he would find out how McCarthy stood. McDonald says that he knew nothing of the attempts to bribe the jury, and says that now he will ask for a new jury.

Will Go Over the Veto.

SAN FRANCISCO, Jan. 29.—It is probable that the Board of Supervisors will pass the claim of the Spring Valley Water Company over the veto of Mayor Sutro. The water company presented a bill to the city for water furnished the city parks during the month of December. The bill amounted to $725, and as rain fell twenty-two days in December the Mayor thought that the city should not pay for water when it was not needed, and, accordingly, vetoed the bill.

A Steamer Disabled.

STOCKTON, Jan. 29.—The steamer T. C. Walker, which left here last night for San Francisco, broke one of her shafts and was laid up all night at Bouldin Island. There were no boats to send to the relief of the crippled vessal until this morning, when the Leader was dispatched. Many of the passengers returned to this city on the J. D. Peters this morning. The Walker was towed back by the Leader.

Wants a Soft Snap.

SACRAMENTO, Jan. 29.—The Assembly Committee on County and Township Government had under discussion tonight the bill authorizing the Coroner in San Francisco to employ a stenographer at a salary of $150 a month. It was agreed to report the bill back with a recommendation that it do not pass.

Work for Workers.

SAN FRANCISCO, Jan. 29.—Mayor Sutro today appointed a committee of three citizens to confer with a similar committee of the unemployed about the drafting of a bill to be passed by the Legislature providing work for the unemployed. The committees met, but came to no definite understanding.

Don't Want a Lieutenant-Governor.

OLYMPIA (Wash.) Jan. 29.—By a vote of 50 to 24 the House this morning decided to abolish the office of Lieutenant-Governor. The salary is $1000 per year. The Senate will undoubtedly kill the bill.

Petition in Insolvency.

SAN FRANCISCO, Jan. 29.—J. J. Haley, who for so many years looked after the Southern Pacific's San Francisco street car interests, has filed a petition in insolvency. His liabilities are placed at about $35,000 and his assets at about half that amount. The heaviest claim against Haley is a note for $41,000, held by the Stanford estate. E. C. Humphreys also holds a note for $35,000. Haley recently resigned from the railroad company.

New Insurance Compact.

SAN FRANCISCO, Jan. 29.—It is probable that another insurance compact will for formed. A number of agents met today and began the formation of a new constitution which, it is hoped, will meet with general approval and will be ironclad in its provisions.

Not the "Lost Frenchman."

PHOENIX (Ariz.,) Jan. 29.—Frank Luke of this city has returned from the supposed Lost Frenchman mine, but the location notice found proves that it is not the Lost Frenchman mine.

Bank Cashier Dead.

SANTA CRUZ, Jan. 29.—E. J. Cox died this morning. He was the first cashier of the Bank of Santa Cruz County, holding that position for many years. He was 56 years of age.

A RAILROAD SUIT.

Federal Courts Cannot Review State Courts' Decisions.

Associated Press Leased-wire Service.

ST. LOUIS, Jan. 29.—In the United States Circuit Court of Appeals yesterday several opinions were handed down.

John Burke sued the Little Rock Junction Railway to establish his title to property in Little Rock, Ark., which he said was his by inheritance. The railway company claimed this property by title from S. H. Wells, who bought it at a tax sale decreed by the Pulaski County Court and it defended on the ground that the notice citing delinquents to appear was irregular and consequently the Chancery Court had no jurisdiction to order the sale. The trial court sustained the bill and gave judgment for the complainant whereupon the railway company appealed. In the decision yesterday by Judge Thayer, the court held that the bills should have been dismissed and it so orders on the ground that it is not the province of a Federal court to review the judgment of a State court which is, as was in the present case, obviously void when tested by the records.

GHOULISH DEEDS.

Medical Students Suspected of Taking Dead Bodies.

Associated Press Leased-wire Service.

KANSAS CITY, (Mo.,) Jan. 29.—Ghouls have stolen the body of John Weston, the negro who was killed by Newton Weir, in Kansas City, Kan., a week ago. It had been buried at the expense of Wyandotte county in the potter's field. This morning the grave was found open and the body gone. It is supposed the ghouls were medical students. While the body lay in Raymond's morgue several persons approached Mr. Raymond and his employees and bid for the body. One of these persons offered $35 to have the keys to the vault left in a handy place. He refused to consider their proposition.

The body of Gustav Davis, a suicide, was stolen from this cemetery about two months ago and it was there that five students of the University Medical College were caught and arrested the night before Davis's grave was robbed.

MYSTERIOUS DISAPPEARANCE

Of a Diamond Merchant, Leaving Unpaid Bills.

Associated Press Leased-wire Service.

NEW YORK, Jan. 29.—Eighteen well-knowdn firms of Maiden Lane and neighborhood were represented at a meeting last night to discuss the mysterious absence of John Donaldson, Jr., a diamond broker, who, during the last ten days, had received over $16,000 worth of jewelry on memorandum, or bills payable upon delivery. Donaldson has not been seen at his office since last Wednesday. It was shown by detectives that many of the goods he had received had been found in pawnshops.

Donaldson is said to have done a good business and to have paid his bills promptly until lately, when it was found that several of the firms were pressing him for goods furnished him or their money value. After the meeting it was said that the relatives of Mr. Donaldson has made satisfactory arrangements with his creditors.

BANK CASHIER ARRESTED.

Charged with Appropriating Large Sums.

TOLEDO (O.,) Jan. 29.—A deputy United States marshal arrested Charles M. Hughes, Jr., ex-cashier of the First National Bank of Lima, on the charge of misappropriation of $140,000 of the bank's funds. The bank loaned large sums to the Monroe Manufacturing Company of Lima, which failed. An assessment of 100 per cent. had to be made on the stockholders. Hughes was replaced by another cashier. Walter Seiun refused to pay up and caused Hughes's arrest. Senator Brice, who is largely interested, says the loans were merely an error of judgment and Hughes did not profit in any way thereby.

A Deadly Riot.

CITY OF MEXICO, Jan. 29.—A terrible riot occurred at Ocattan today. The miners, who were working in rival mines, became involved in a row, which soon became a general fight.

The police were sent for and with great difficulty restored peace. After the men had quieted down it was discovered that fifteen had been killed and thirty-five badly wounded. The men fought with mining tools and anything else they could secure. Over one hundred have been arrested and jailed today.

After the Railroads.

RALEIGH (N. C.,) Jan. 29.—The North Carolina Legislature has passed a law imposing a penalty for hold-over freight by railways. Under the present law the penalty for failure to ship within five days is twice the amount of the value of the freight. The bill passed amends this law by imposing a fine of $10 a day after five days in addition to the penalty of twice the value of the freight. Another bill has been introduced abolishing the State Railroad Commission.

A Captain Acquitted.

FORT WORTH, (Tex.,) Jan. 29.—Attorney W. D. Ford, formerly the well-known captain of the Forth Worth Fencibles, the crack military company of the State, now lieutenant-colonel of one of the State militia regiments, under trial for embezzlement, was acquitted yesterday. There were several cases against him and he has been acquitted or secured dismissal in all the cases except one, which is yet to be tried.

Beet-sugar Bounty.

WASHINGTON, Jan. 29.—The Secretary of the Treasury sent a statement to the House, showing claims aggregating $86,-760 for bounty on domestic beet-sugar manufactured while the late bounty was in force, on file in the department. The greater portion of this amount is claimed by California companies.

Phoebe Arrives.

SAN FRANCISCO, Jan. 29.—Phoebe W. Cousins, the noted woman suffrage advocate and reformer, arrived here last night, accompanied by J. E. Cousins. She came direct from her home in St. Louis and will remain in California for some time.

There to Stay.

WASHINGTON, Jan. 29.—Postmaster-General Bissell today said there was no truth whatever in the report published in the New York Evening Post today that he intended to resign from the Cabinet.

A MILLIONAIRE'S WILL.

Bequest to the New York Academy of Medicine.

Associated Press Leased-wire Service.

NEW YORK, Jan. 29.—The will of the late Dr. Alfred J. Loomis has been filed for probate. The property is valued at $1,000,000. Deceased bequeaths to his wife $150,000, his house, his furniture and other household articles in lieu of dower. To the Loomis Laboratory is left an annuity of $25,000.

Dr. Loomis bequeaths to the New York Academy of Medicine $10,000, to be known as the Loomis entertainment fund. The medical library and $10,000 in trust is given to Dr. Loomis's son, Harry P. The residue of the estate goes to the son and daughter in equal shares. In a codicile the widow is bequeathed the property at Ringwood Park, N. J.

Attack on Wei-Hai-Wei.

LONDON, Jan. 29.—A dispatch to the Times from Shanghai, says the Chinese military and naval commanders telegraph via Che-Foo that at 1 o'clock on the morning of January 26 the Japanese fleet advanced upon Wei-Hai-Wei in two divisions of nineteen ships. The searchlight betrayed their presence and the guns of the Chinese fleet and shore batteries opened fire on the first division of the enemy's ships when they were within 1000 yards of the Chinese fleet. The fastest Chinese men-of-war and torpedo-boats made a dash at the enemy, and after firing heavily drove them off.

The first Japanese division went to the northwest and the second division southward. The Chinese claim to have injured several of the enemy's ships.

At the same time the Japanese made an attack upon Wei-Hai-Wei from Ning Hai. This was a surprise from the west. The alarm was given, however, and the Chinese repelled the attack. The Chinese lost twenty-seven sailors. The Japanese loss amounted more than 300 killed and wounded.

Several foreigners are said to be assisting the Chinese.

The Debs Trial.

CHICAGO, Jan. 29.—The defense in the Debs conspiracy trial received a heavy blow today on the adverse ruling of Judge Grosscup on an objection raised to the admission of evidence as to overt acts, unless it could be shown they were done by the knowledge and under the direction of the officers and directors of the A.R.U. to obstruct the mails. Judge Grosscup held that evidence could be introduced tending to show that a conspiracy existed to stop all trains, and this would include, of necessity, a conspiracy to stop United States mails. In other words, the greater conspiracy would include the lesser one.

San Francisco Races.

SAN FRANCISCO, Jan. 29. — The fine weather is drying the track very fast, and by Saturday the regular course will be in condition for racing. Favorites won all but the first race.

Five furlongs, selling: America won, Prince second, Pin Ear third; time 1:08¾.

Five furlongs, selling: Booze won, Ledalia second, King Sam third; time 1:08¼.

Seven furlongs, selling: Gordius won, Volt second, Eckert third; time 1:39.

Five and one-half furlongs, selling: Joe Cotton won, Morven second, Red Pat third; time 1:17¼.

Six furlongs, selling: Percy won, Braw Scot second, Rico third; time 1:23¾.

Madison Results.

ST. LOUIS, Jan. 29.—Results at Madison:

Four and a half furlongs: Mascot won, Red Pat second, Young Lottery third; time 0:59.

Five and a half furlongs: Powder won, Poor Abe second, Little Dutchman third; time 1:14.

Four and a half furlongs: Impostor won, Tip second, Willie G. third; time 0:58½.

Five and a half furlongs: John Berkeley won, Peregeal second, Wrestler third; time 1:12.

Six furlongs: Moses Solomon won, Pat Woodcock second, Jordan third; time 1:18½.

New Orleans Races.

NEW ORLEANS, Jan. 29.—Six furlongs: G. B. Cox won, Gee Whiz second, Elberon third; time 1:20½.

Six furlongs: Minnie Cee won, Miss Mamie second, Miss Lillie third; time 1:19¼.

Five furlongs: Lottie Allan won, Pete Kelly second, Insomnia third; time 1:07.

One mile: Brakeman won, Lucasta second, Pearline third; time 1:10½.

Six furlongs: Mrs. Bradshaw won, Spring Time second, Kingcraft third; time 1:21½.

Vadalia Wreck Victims.

INDIANAPOLIS (Ind.,) Jan. 29.—John S. Norton of St. Louis, one of the victims of the Vandalia wreck at Coatesville yesterday, lingered in terrible agony until 6 o'clock this morning. Mrs. Zelda Seguin Wallace, wife of David Wallace and sister-in-law to Gen. Lew Wallace, is in a critical condition.

"Judge Lynch" After Him.

LA JUNTA (Colo.,) Jan. 29.—Charles Donovan, a barkeeper, on a protracted spree, was last evening arrested on a charge of attempted criminal assault upon the nine-year-old daughter of James Claussman. If Donovan can be secured his chances for hanging are good.

Receivers Appointed.

PEORIA (Ill.,) Jan. 29.—J. B. Greenhut, president of the Whisky Trust, and E. B. Lawrence, a director of the First National Bank of Chicago, were this afternoon appointed receivers of the Distilling and Cattle-feeding Company by Judge Grosscup of Chicago.

Pullman Palace Car Company Suit.

CHICAGO, Jan. 29.—Atty.-Gen. Maloney's quo warranto proceedings directed against the Pullman Palace Car Company, occupied the attention of Judge Baker today. The day was consumed in arguments.

FLASHES FROM THE WIRES.

As a result of a railroad war, soft coal sold for $2 a ton, yesterday, the lowest price ever known, in Chicago.

A special to the Omaha Bee from O'Neill yesterday said that the preliminary hearing of the alleged Barrett Scott lynchers had begun. The prisoners pleaded not guilty to the charge.

By a vote of 89 to 22, the Missouri House yesterday went on record as favoring a bill to prevent Sunday baseball and football. The bill provides for a fine of $50 for each offense, and places such games on a level with Sunday gambling.

That Implacable Artist.

LOS ANGELES, Jan. 28.—(To the Editor of The Times.) Why is it that your artist seems to take so much delight in holdingup to ridicule all that relates to woman and any cause in which she is interested? The two pictures which appeared in Saturday's and Sunday's issue of your paper are designed to throw ridicule upon their work and all that pertains thereto. Does he not realize that it is the "advanced woman" that has done so much to elevate our sex and enable them to enjoy broader privileges to which they were entire strangers when the "advanced woman" did not exist? He, no doubt, well knows that it is almost impossible to answer pictures that contain so much sarcasm and levity, and simply does it in order to humiliate those earnest women who are earnestly striving to do what they can for the advancement of their sex.

Yours very respectfully,

(AMANDA V. BEMIS,)

"An emancipated woman."

(The artist has had the above letter, also the riot act, read to him.—ED.)

HOTELS—

Resorts and Cafes.

Hotel Redondo,

REDONDO BEACH, CAL.

Offers Especial Attractions to Eastern Tourists.

Reached in forty minutes by trains of the Southern California or Redondo Railway. Delightfully located; homelike and complete in all its appointments; every room a model of neatness; hot and cold water, electric lights, grates and closets; ventilation and drainage perfect.

Hot Salt Water Swimming Bath, 50x100 feet.

Varying from 3 to 10 feet in depth, located in a large pavilion convenient to hotel. Deep-sea fishing easily arranged, and excellent fishing from wharf.

Free transportation to and from Los Angeles

for guests stopping by week or month. Rate Sheets and books illustrative forwarded on application. Address

C. W. M'INTYRO, Manager.

City Office 433 Bradbury Block. Also of the "Aberdeen," St. Paul.

THE ARLINGTON,

RIVERSIDE, CAL.

STRICTLY FIRST-CLASS.

HAS

ELEVATOR, ELECTRIC LIGHTS, PUBLIC and PRIVATE BATHS, TELEGRAPH OFFICE.

Halls heated by Steam Radiators,

GRATE IN EACH ROOM. FREE 'BUS.

J. T. RITCHEY & SON, Proprietors.

SANTA CATALINA

ISLAND IN WINTER,

HOTEL METROPOLE, AVALON.

The inn at Little Harbor, the celebrated island stage-road and the popular coast excursions; opened February 1, 1895. A delightful visit.

Hotel service second to none: scenery, climate and other natural attractions of the island during the winter months are unapproached; excellent quail, dove and wild goat shooting; the bays teem with fish of every variety; the upland scenery, as viewed from the stage road, defies description.

Santa Catalina is indorsed by the traveling public as possessing attractions superior to any locality on the Pacific Coast.

Regular steamer service as per railroad time tables in Los Angeles daily papers; only 3½ hours from Los Angeles.

Do not fail to obtain full information from the Banning Company, 222 South Spring street, Los Angeles, Cal.

Illustrated pamphlets mailed to any address.

THE ABBOTSFORD INN—

—Corner Eighth and Hope Streets, Los Angeles, Cal.

Pre-eminently a most attractive, sunny and comfortable Tourists Hotel. One hundred rooms, single or en suite.

ALL NEW AND MODERN APPOINTMENTS.

Incandescent light; steam radiator in EVERY ROOM. American Plan Exclusively. By J. J. MARTIN & SON.

HOTEL NADEAU, European Plan.

NADEAU CAFE.

200 elegantly furnished rooms, 60 suites with bath, supplied with all modern improvements. Rooms $1 per day and upwards. NADEAU CAFE, C. E. AMIDON, Manager, is the finest in the city; private dining and banquet rooms. Liberally managed. H. W. CHASE & CO.

Bellevue Terrace.

The most beautifully located and charming family hotel in Los Angeles, situated on the corner of Sixth and Pearl streets (one block from Seventh-st. cable-car line;) has been thoroughly renovated and refurnished throughout and is open for business under the efficient management of Mr. Gilbert Dobbs, formerly of the Capitol Hotel, Little Rock, Ark. House is heated throughout with furnaces and open grates. The table is supplied with all the market affords. The public is invited to see our rooms and get our prices before locating for the winter.

GILBERT DOBBS Manager.

SUNSHINE, FLOWERS, HEALTH, PLEASURE, SURF BATHING, MUSIC, BEAUTIFUL ROMANTIC DRIVES.

Santa Barbara, California.

THE ARLINGTON HOTEL.

NEW MANAGEMENT; FIRST-CLASS IN EVERY DETAIL. WRITE OR TELEGRAPH. ADDRESS, GATY & DUNN.

HOTEL SAN MARCOS SANTA BARBARA, CAL.

First-class Tourist and Commercial Travelers' Hotel, with fine sample rooms. Modern and complete in all departments, with fine garden and lawn: American and European plans; cafe in connection. An up-to-date hotel.

L. J. CLARK & CO., Proprietors.

HOTEL FLORENCE. SAN DIEGO, CAL.

American Plan.

FLORENCE HEIGHTS. Finest view of city and ocean. Large, sunny rooms, spacious courts and parks. Three minutes from Postoffice.

For information apply to } GEORGE W. LYNCH, Manager.
A. H. Pratt, 213 W. First st. } (Formerly manager Redondo Beach Hotel.)

HOTEL ARCADIA,

SANTA MONICA, CAL. 150 ROOMS; STEAM HEAT, HOT OCEAN WATER baths. For information as to rates, etc., apply at Los Angeles office, 281 West First St., opposite Nadeau Hotel. S. REINHART, Proprietor.

ARROWHEAD HOT SPRINGS—THE FAMOUS WINTER RESORT OF Southern California; hotel first-class; lighted by electricity; heated by hot water from springs; overlooks San Bernardino, Riverside and Redlands; 'bus leaves Arrowhead Station 12:35 and 4 p.m.; San Bernardino 3:15 p.m. Postoffice and telephone at Springs. City office, Coulter's Dry Goods Store.

HOTEL JOHNSON ADJOINING WESTMINSTER HOTEL ON FOURTH ST., near Main. American and European Plans. Appointments new; elegantly furnished. Finest private baths in city. CHAS. B. SMITH, Prop.

THE DELAWARE 534½ South Broadway. Just opened; European plan; handsomely-furnished rooms, everything new, modern conveniences, strictly first class; plenty of sunlight and air. J. H. RODENBERG, Propr.

HOLLENBECK HOTEL CAFE AND GRILL ROOM. EASTERN AND CALIFORNIA OYSTERS AND CLAMS ON SHELL.

HOTEL LINCOLN SECOND AND HILL—FAMILY HOTEL; APPOINTMENTS perfect; electric cars to all points. THOS. PASCOE, Prop.

HOTEL SAN GABRIEL EAST SAN GABRIEL—BEST FAMILY HOTEL; Terms $10 per week and up. A. D. STRICKER, Prop.

GRAND PACIFIC 423 AND 425 S. SPRING ST., FINEST SUNNY ROOMS, AT REASONABLE rates. A very warm house. Meals at moderate prices.

HOTEL RAMONA COR. SPRING AND THIRD STREETS. EUROPEAN PLAN. New management. Rates moderate. F. B. MALLORY Prop.

SIERRA MADRE HOTEL SIERRA MADRE, CAL., TWELVE HUNDRED feet above sea level; terms reasonable. S. L. BALL.

GRAND VIEW MONROVIA FAMOUS "GEM OF THE FOOTHILLS." FIRST-class; tourist parties a specialty. A. W. ETTER, Manager.

THE ANCHORAGE RIVERSIDE. A HOME IN AN ORANGE GROVE; RATES reasonable; pure artesian water. L. VAN WICKLE BROWN.

THE FRANCIS 322 S. SPRING STREET; LARGE, AIRY ROOMS, NEWLY furnished; $2.50 per week and up; strictly first-class.

TO LET—FURNISHED ROOMS, SINGLE OR EN SUITE; ADULTS; FIRST-class home. 214 W. SIXTH.

POMONA.

The Sad Case of a Young Printer—New Business Blocks.

POMONA, Jan. 29.—(Special Correspondence.) A sad case is that of Frank Parker, a young man who, in the capacity of printer, has worked upon several of the Pomona weeklies for the past few years, and recently has been foreman on the Pomona Weekly Times. On Wednesday of last week after the paper had gone to press, he complained of a severe pain in the abdomen, and later on went home, where he has been growing worse ever since; it proving to be appendicitis, what in common parlance is termed a tieing or locking of the intestines. This forenoon Dr. Haynes of Los Angeles, with Drs. Garcelon, Gordon and Henderson of this city, held a consultation and performed a surgical operation by two sufficiently long incisions to lay bare so that a thorough, scientific examination and diagnosis could be made, but so far advanced was the trouble, and so weak had become the patient, that it is not thought he can possibly recover.

The progress on the Carter & Lorbeer and Hausler-Rutan blocks has so far advanced that work is now commenced upon the upper story of said buildings.

A horse of Baynham brothers, attached to a buggy, broke loose and ran away Monday afternoon, passing along Second street among others, but no further damage than demolishing the vehicle was sustained.

The good ladies of the Episcopal Church and St. Agnes' Guild will hold one of their semi-monthly entertainments at their parish hall on Thursday evening.

Tunis L. Snook, a prominent attorney of Kingstown, Ontario, Canada, has just arrived in Pomona on a visit to his daughter, Miss Lula M. Snook, well known in this city as one of its popular teachers, for some years.

Mrs. Gant of San Diego, just from a short stay at Phoenix, Ariz., during the present winter, is now in Pomona for a few days, the guest of Mrs. Nellie Garnham Switzer.

The City Trustees will meet in the City Hall this evening at 7:30 o'clock.

The Street Superintendent commenced Monday to try and relieve Second street of some of its surplus mud-dough, but after a short trial with a four-horse team attached to the larger street-grader, operations were, from some cause or other, suspended.

The Rev. Dr. Hickman, in a sermon at Terre Haute, said: "We have the finest saloons, the best-fitted-up-gambling dens, the fastest horses, the best racetracks, and the poorest churches in the land."

Burns. FOR MAN Bruises

MUSTANG LINIMENT

Rheumatism. AND BEAST. Stiff Joints

LINERS.

MONEY TO LOAN—

PACIFIC LOAN COMPANY, (Incorporated,) Loans money in any amounts on all kinds of collateral security, diamonds, jewelry, sealskins, merchandise, etc.; also on pianos, iron and steel safes and furniture in lodging-houses, boarding-houses and hotels without removal; partial payments received; money quick; business confidential; private office for ladies. W. E. DE GROOT, manager, rooms 2, 3 and 4, 114 S. Spring st.

UNION LOAN COMPANY, STIMSON BLOCK, Loans money on all kinds of collateral security, watches, diamonds, sealskins, and furniture in lodging and boarding-houses and on pianos without removal; also on bonds, stocks and mortgages; low interest; money at once; business confidential; private office for ladies, room 112. CLARK W. SHAW, manager, rooms 111 and 112, first floor, Stimson Block.

NATIONAL LOAN AND INVESTMENT —COMPANY— Loans money on collateral security, jewelry, diamonds, furs, pianos, safes, professional libraries, lodging-house and hotel furniture, merchandise, etc.; also on bonds and mortgages; low-interest money quickly; business confidential. 121 Temple st., room 7, cor. Temple and New High sts., opp. Courthouse. JOHN MITCHELL JONES, man'gr.

MONEY TO LOAN ON DIAMONDS, watches, jewelry, sealskins, etc.; also on pianos, merchandise, iron and steel safes, furniture in lodging-houses, boarding-houses and hotels without removal; also on city and country property; low interest; can have money at once; business confidential; private office for ladies. GEO. S. ROBINSON, 223 W. First st., rooms 2 and 3.

THE GERMAN SAVINGS AND LOAN Society of San Francisco will make loans on good inside city property. Apply to R. G. LUNT, Agent, 227 W. Second st.

MONEY TO LOAN IN LARGE OR SMALL amounts, long or short time. S. P. CREESINGER, 227 W. First st.

MONEY TO LOAN—SEVERAL SUMS, large and small, to loan on Los Angeles city property at lowest rates and without delay. M. F. O'DEA, 103 S. Broadway.

TO LOAN—$1,000,000 ON LOS ANGELES business property in sums of $5000 and upward at 5½ and 6 per cent. gross. M'GARVIN & BRONSON, 220½ S. Spring st.

MONEY TO LOAN IN LARGE OR SMALL amounts; mortgages on first-class property bought and sold; building loans a specialty. THOMAS S. EWING, 116 S. Broadway.

MONEY LOANED ON DIAMONDS, WATCHES, jewelry, pianos, live stock, carriages, bicycles, all kinds of personal security. LEE BROS., 402 S. Spring st.

TO LOAN—UNLIMITED AMOUNT FOR loans of $5000 or less; no commissions; light expense. SECURITY LOAN AND TRUST CO., 223 S. Spring st.

MONEY TO LOAN AT 6 PER CENT., REpayable in monthly installments. JOHN A. WEIR & CO., 313 Stimson building.

FOINDEXTER & WADSWORTH, 305 W. Second, lend money in sums to suit; reasonable rates; prompt attention.

TO LOAN—$60,000, IN SUMS OF $1000 AND upward; come and see us. FRASER & JENKINS, 132 S. Broadway.

MONEY TO LEND IN SUMS TO SUIT AT reasonable rates. WM. F. BOSBYSHELL, 116 S. Broadway.

TO LOAN—$25,000 AT 6 PER CENT.; SMALL loans preferred. GEO. LAWRENCE, 20 Potomac Block.

MONEY TO LOAN ON MORTGAGE—MORTIMER & HARRIS, attorneys-at-law, 73 Temple Block.

SHORT-TIME MONEY TO LOAN—ROOM 141, WILSON BLOCK, cor. First and Spring.

TO LOAN — MONEY; PERSONAL NOTES. JOHN L. PAVKOVICH. 220 W. First.

MONEY TO LOAN—LOWEST RATES. BARLOW & SHERWOOD, 123 S. Broadway.

TO LOAN—$100 TO $100,000, 5½ TO 8 PER cent. net. 220 W. FIRST.

TO LOAN — MONEY; PERSONAL SECURity. 220 W. FIRST.

MONEY WANTED—

WANTED—$250,000, SUMS OF FROM $5000 to $50,000, on improved town and country property. For particulars apply to WEAR & MILLS, Junction Warehouse, cor. San Fernando and Olympia sts.

WANTED—$3000 AT 10 PER CENT., IMproved city property; $500, $1000 and $2000 at 12 per cent., also $10,000 at 9½ per cent., 5 years. Apply at room 207, BRADBURY BLOCK.

MASSAGE— Vapor and Other Baths.

TO LADIES—MASSAGE, SWEDISH MOVEments and baths. MISS C. STAPFER, professional masseuse and chiropodist, 211 W. First st., opp. Nadeau; established 1885.

MASSAGE INSTITUTE, 241½ S. SPRING st. Swedish movements, electric treatment; electro-thermal, vapor and hot-air baths. MR. and MRS. L. B. LARSEN. 15

A SERIES OF 6 (ALL KINDS) OF BATHS given, with medicinal treatment, one month, $5; investigate. DR. SOUTENIER, 331½ S. Spring st. 2

HYGIENE INSTITUTE, 121½ S. BROADway. Scientific massage; electric, shower and vapor baths. MRS. LOUISA SCHMIDT.

MRS. M. CANWAY, FORMERLY OF BOSton; alcohol baths; select patronage solicited. 255½ S. SPRING, rooms 11 and 12. 3

MISS LILY, LATE FROM PARIS—SCIENtific massage, hand-rubbing, alcohol and perfumed baths. Parlor 18,

CIRCULATION.

Sworn Weekly Statement of the Circulation of the Los Angeles Times.

STATE OF CALIFORNIA, COUNTY OF LOS ANGELES, ss.

Personally appeared before me, H. G. Otis, president and general manager of the Times-Mirror Company, who, being duly sworn, deposes and says that the daily circulation records and daily pressroom reports of the office show that the bona fide editions of The Times for each day of the week ended January 26, 1895, were as follows:

Sunday, January	20	18,500
Monday, "	21	13,125
Tuesday, "	22	13,310
Wednesday, "	23	13,320
Thursday, "	24	13,330
Friday, "	25	13,360
Saturday, "	26	13,650
Total		98,595
Gross daily average		14,085

(Signed) H. G. OTIS.

Subscribed and sworn to before me this 26th day of January, 1895.

(Seal) J. C. OLIVER,
Notary Public in and for Los Angeles County, State of California.

NOTE.—THE TIMES is a seven-day paper. The above aggregate, viz., 98,595 copies, issued by us during the seven days of the past week, would, if apportioned on the basis of a six-day evening paper, give a daily average circulation for each week-day of 16,432 copies.

THE TIMES is the only Los Angeles paper which has regularly published sworn statements of its circulation, both gross and net, weekly, monthly and yearly, during the past several years. Advertisers have the right to know the NET CIRCULATION of the medium which seeks their business, and this THE TIMES gives them correctly, from time to time.

The gross daily average circulation of THE TIMES for December, 1894—14,073 copies, shows a gain of 109.6 per cent. over the daily average—6713 copies—for the month of August, 1894, the month of "The strike that failed."

THE TIMES-MIRROR COMPANY.

LINERS.

One Cent a Word for Each Insertion.

WANTED—
Help, Male.

PETTY, HUMMEL & CO., EMPLOYMENT AGENTS,

300-302 W. Second st., in basement California Bank Building. Tel. 509.

(Office open from 7 a.m. to 7:30 p.m., except Sundays.)

The last two days have been days of unparalleled rush in our business. But it is no wonder, since it has now become the fashion for practically all who want help or situations to come to us. Only sporadic instances seem to make the exceptions.

HOUSEHOLD DEPARTMENT.

First-class German girl for city, $20; O. K. country place, $16 and fare; excellent place, city, $20; nice place for first-class housegirl, $25, city; housekeeper for city, $30.

HOTEL DEPT. (FEMALE.)

2 first-class markers and distributors for a good city laundry, right off; 2 good waitresses for a nice beach hotel, $20 etc. each; a good waitress for a well-known first-class hotel, $20 etc.; another in a different town, $20 etc.; chambermaid for San Diego, $15 etc.; plenty of places will be in this morning.

MISCELLANEOUS DEPT. (MALE.)

Ranch hand, $15 etc., for cultivating; man for orchard work, $25 etc.; stableman, $10 etc.; Swede milker, $25 etc., 15 cows; orchardist, $20 etc., employer here this morning; married man for ranch, $25, house, etc., can have use of cows and raise poultry; boy to carry a sign, 25c and meals; canvasser, 25 per cent.; solicitors, 30 per cent.; 6 or 7 coopers, piece work, top pay; 5 acres equipped for chicken ranch.

HOTEL DEPT. (MALE.)

We would like some good all-around chefs to come and register; man who can do both meat and pastry; plenty of hotel orders coming in for the right kind of men.

PETTY, HUMMEL & CO.

WANTED — BUSHELMAN, $50; COLLECTOR, wood-chopper, dishwasher, plumber's boy, drummer, ranchman, grocer, stableman, manipulator, vulcanizer, teamster, man and wife, many assorted. EDWARD NITTINGER, 411 S. Los Angeles. 31

WANTED—SOUTHERN EMPLOYMENT CO. New High and Franklin sts. Tel. 1199. All kinds of help can be selected from our free register without cost to employer; orders by wire at our expense. 30

WANTED — EXPERIENCED, RESPONSible man to sell town lots to parties on easy installment plan; progressive new town; liberal terms. Address C, box 27, TIMES OFFICE. 1

WANTED—A THOROUGH GARDENER TO fix up a small yard containing lawn, trees and shrubbery. Inquire LEAVITT, 108 S. Broadway. 30

WANTED — A GOOD COAT-MAKER FOR Phoenix; fare advanced; must be sober and steady. ZINNAMON'S, 120 S. Spring st. 30

WANTED — A MAN TO PLANT TREES and care for them 3 years in exchange for land. COURTNEY, 129 S. Broadway.

WANTED — BOSTON FEMALE EMPLOYMENT AGENCY, 353 S. Broadway. Tel. 1325. 4

WANTED—3 CASHBOYS AT THE VILLE DE PARIS, 223 S. Broadway. 30

WANTED—
Help, Female.

WANTED—TAILOR-DRESS AND GARMENT cutting extraordinary; cuts 100 different garments; taught free here or at your own homes this month. KING'S LADIES' UNIQUE FRENCH TAILOR SYSTEM CO., 231 and 232 Wilson Block, Los Angeles. 31

WANTED— INSTRUCTOR, NURSE, DISTributor, housekeeper, saleslady, chambermaid, office work, governess. EDWARD NITTINGER, 411 S. Los Angeles. 31

WANTED—THOROUGH FRENCH TEACHer to give private lessons. Address C, box 24, TIMES OFFICE, giving name, method and terms. 30-3

WANTED — HOTEL AND HOUSEHOLD help at 101½ S. Broadway. MRS. SCOTT and MISS M'CARTHY. Tel. 819.

WANTED—LADIES, LEARN TO CUT YOUR own dresses; instructions free this week. HARVEY, 125½ S. Spring st. 1

WANTED—YOUNG GIRL TO HELP WITH light housework. Apply MRS. BOERSING, 145 N. Olive st. 1

WANTED—YOUNG WOMAN OF FINE FIGure as artist's model. Address A, box 73, TIMES OFFICE.

WANTED—LADY CASHIER FOR RESTAUrant; must be prepared to invest $50. REID & CO., First st. 30

WANTED — A DRESSMAKER'S APPRENtice. MISS EXTON, room 231, Stimson Blk. 30

WANTED—
Help, Male and Female.

WANTED—THE EASTERN EMPLOYMENT Agency furnishes reliable help, male and female. 115½ N. MAIN. Tel. 237. 30

WANTED—HELP FREE AND WORK. E. NITTINGER, 411 S. Los Angeles st. Tel. 113.

WANTED—
Agents and Solicitors.

WANTED—CANVASSERS FOR "LISTS OF Taxpayers" of Los Angeles, San Diego, San Bernardino, Riverside and Orange counties, just issued by The Times; 5 volumes; official and very useful information, never heretofore appearing in print; indispensable to business men; exclusive territorial rights for sale to reliable men. Apply TIMES BLDG.

WANTED—LADY AGENTS; RUBBER UNdergarments; quick sales; big profits; catalogue free. MRS. N. B. LITTLE MFG. CO., Chicago, Ill

WANTED—ACTIVE MEN TO TAKE ORders for enlarged portraits, city and country. Write or call on G. H. EVERETT, 668 S. Spring st.

WANTED—
Rooms and Board.

WANTED—IN STRICTLY PRIVATE FAMily in good neighborhood near car line, first-class board for gentleman, wife and small child; state location, terms, to B, box 16, TIMES OFFICE.

WANTED—BOARD; YOUNG COUPLE AND child, 3 years; must be good locality; private family preferred; state price. W. S. DAVIS, 839 Hawkins st., East Los Angeles. 30

WANTED—
Situations, Male.

WANTED—SITUATION BY BOOK-KEEPER of 13 years' experience, and at present holding head position with one of the largest firms in Louisville; wants to obtain situation in California; 32 years old and an all-around hustler; thoroughly educated in business, industrious and sober; references will be of the best. Address H. H. B., 2502 W. JEFFERSON ST., Louisville, Ky. 31

WANTED— BY A THOROUGHLY COMPEtent and experienced business man, a position where executive ability is needed; must be well paid for responsible services. Address C, box 28, TIMES OFFICE. 31-3

WANTED—TO LAWYERS; A GENTLEMAN thoroughly versed in law work desires position as stenographer and typewriter; best local references. Address LAW, box 91, Times office. 30

WANTED—SITUATION BY GERMAN IN A first-class family as coachman; can speak 4 languages; first-class references. Address A, box 67, TIMES OFFICE. 1

WANTED — BY YOUNG MARRIED MAN, clerical employment; good address, experienced; references. Address C, box 16, TIMES OFFICE. 31

WANTED— SITUATION BY YOUNG MAN, book-keeping, collecting or general office work; best of reference. Address G. H. S., 124 S. SPRING. 3

WANTED—BY INDUSTRIOUS AMERICAN boy, place in dairy as milker. Address LOUIE JOHNSON, Station B, Boyle Heights. 31

WANTED— SITUATION BY A COLORED boy as coachman and general work. Address B, box 98, TIMES OFFICE. 31

WANTED—SITUATION BY JAPANESE TO do cooking and housework. Address C, box 11, TIMES OFFICE. 1

WANTED—SITUATION AS CARD-WRITER and window-trimmer. Address C, box 72, TIMES OFFICE. 31

WANTED—
Situations, Female.

WANTED—SITUATION BY A YOUNG AND well-educated Norwegian as ladies' useful companion or ladies' maid; fully experienced in traveling and capable to take charge; best of references. Address B, box 88, TIMES OFFICE. 30

WANTED — BY A THOROUGH DRESSmaker and milliner, a few more engagements by the day in families; terms very reasonable. MRS. MATTIE FREEMAN, 511 Wall st. 30

WANTED—BY A THOROUGHLY COMPEtent Scotch woman with highest references, position as chambermaid or care of children. Address C, box 22, TIMES OFFICE. 30

WANTED— A POSITION AS MANAGING housekeeper or companion; no objection to country. Address K., EPISCOPAL MISSION, 732 Olive st. 1

WANTED— SITUATION BY COMPETENT German girl, cooking or general housework; no washing; city or country; wages $25. 408 W. SECOND ST. 30

WANTED— BY LADY, CLERICAL POSITION, teaching, reading, etc.; cultured, experienced; references. Address C, box 18, TIMES OFFICE. 31

WANTED—RELIABLE HELP; EPISCOPAL MISSION, 732 S. Olive st.; industrious women and girls furnished; employment free of charge.

WANTED—BY FIRST-CLASS DRESSMAKer of San Francisco, engagements by the day or at home. 634½ S. GRAND AVE. 3

WANTED— SITUATION BY COMPETENT German cook, good worker, housekeeper, city or country. 115 W. SIXTH ST. 30

WANTED— SITUATION BY FIRST-CLASS tailoress, late from San Francisco. Call or address 316½ S. SPRING, room 35. 30

WANTED— POSITION BY A FIRST-CLASS boarding-house cook with references. Address B, box 90, TIMES OFFICE. 30

WANTED—POSITION AS WET NURSE BY healthy young American woman. Address C, box 3, TIMES OFFICE. 30

WANTED—SITUATION TO DO GENERAL housework or work by the day; colored. 545 BANNING ST. 5

WANTED — BY EXPERIENCED DRESSmaker, work in families by the day. 1022 S. FLOWER ST. 1

WANTED—SITUATION AS NURSERY GOVerness and nurse girl. Address BOX 323, Santa Ana, Cal.

WANTED—SITUATION BY EXPERIENCED chambermaid in hotel. Address C, box 26, TIMES OFFICE. 30

WANTED — SITUATION BY A GERMAN girl of 16 for general housework. 722 COMMERCIAL ST. 1

WANTED—SITUATION BY A COMPETENT cook, or housework; wages $25. Call 139½ S. MAIN ST. 31

WANTED—SITUATION BY LADY, HOUSEkeeping for elderly couple. 227 N. B'DWAY. 30

WANTED—BY A DRESSMAKER, ENGAGEments in families. 114 E. SEVENTH ST. 30

WANTED—SITUATION BY GERMAN GIRL as child's nurse. 1635 ST. JAMES ST. 31

WANTED— BY GERMAN GIRL, SITUAtion as nurse. 608½ S. BROADWAY. 31

WANTED—
To Purchase.

WANTED— I WANT TO LEASE FOR 1 year, a foothill ranch of 10 acres, more or less; must have house on it and all set to bearing lemon, orange or olive trees; will lend any reasonable amount on place for said time at reasonable interest; give full particulars of place, price, etc. Address C, box 14, TIMES OFFICE. 3

WANTED—WE HAVE CALLS FOR LOTS in the vicinity of Bonnie Brae and the southwestern part of the city for residence and flats; also for business property on Spring and Broadway; owners of such property will find it to their interest to list it with HINTON & WHITAKER, 123 W. Second st. 30

WANTED—5 OR 6-ROOM HOUSE WITHIN walking distance of Second and Spring; will pay $300 cash, balance monthly payments; must be a bargain. Address Q, box 51, TIMES OFFICE.

WANTED—I WANT TO BUY GOOD CITY property and pay for it in alfalfa lands, either improved or unimproved, $2000 up to $30,000. A. J. WRIGHT, 213 W. First st.

WANTED — TEN TONS APPLES, ASSORTed varieties; give kind, lowest price and place of storage. Address FRUIT-DEALER, care Times Office.

WANTED—AN EASTERN PARTY WOULD like to buy an established transfer or warehouse business. Address C, box 20, TIMES OFFICE.

WANTED— RESIDENCE LOT IN SOUTHwestern part of city; must be a bargain. Address P. O. BOX 16, Station C. 31

WANTED—WHAT KIND OF A TOP BUGgy have you for $20 or less? Address C, box 25, TIMES OFFICE. 30

WANTED—FOR CASH, ALL KINDS OF second-hand goods; 617 S. Spring st. ETCHISON & LANE.

WANTED—I WILL PAY SPOT CASH FOR 10 to 40-acre ranch near city. Address 1705 CHERRY ST. 3

WANTED — TO BUY COUNTER SHOWcases. Apply at LICHTENBERGER'S, 167 N. Main st.

WANTED—
To Rent

WANTED— 2 FURNISHED ROOMS, BED and sitting-room, with stabling for 2 horses, near center of city; state inclusive terms. Address B, box 100, TIMES OFFICE. 30

WANTED—LODGING-HOUSE OF 10 TO 20 rooms in a central location; will buy furniture if new. Address, giving full particulars, C, box 29, TIMES OFFICE. 30

WANTED — IN EAST LOS ANGELES, A small, furnished house, or rooms for housekeeping in a nice, quiet home. Address C, box 30, TIMES OFFICE. 30

WANTED—TO RENT A LODGING-HOUSE, furnished, of from 10 to 20 rooms, near in, good location. GEO. S. ROBINSON, 233 W. First st. 31

WANTED—TO RENT A SMALL ENGINE, 1-horse-power or less; must be in good order. Address Z, TIMES OFFICE. 3

WANTED— TO RENT SMALL RANCH OF 10 or 15 acres, with house and barn. Address B, box 99, TIMES OFFICE. 30

WANTED—A ROOMING-HOUSE OF 15 TO 25 rooms. R. C. RYAN & CO. 30

WANTED—
Partners.

WANTED—A YOUNG MAN OF GOOD ADdress, good business abilities and experience, excellent command of language, desires some opening or position where he can work into a permanent position. Address C, box 18, TIMES OFFICE. 30-2

WANTED — PARTNER IN FURNITURE factory; $1000 worth orders on books; $500. A. A. VENTRESS, 410 S. Broadway. 30

ATTORNEYS—

M. J. NOLEN, ATTORNEY AND COUNselor at law, 112 W. Second. Advice free.

WANTED—
Miscellaneous.

WANTED — OUR LAND COMPANY'S wants boiled down.

5 families with $500 each to go on the company's lands near this city and raise corn.

10 families with $350 each to raise strawberries.

5 families with $300 each to grow alfalfa. Plenty of water for all purposes.

Deal with the owners. Apply to assistant secretary, A. W. WRIGHT, 309 W. Second st.

WANTED—COMFORTABLE HOME FOR 11-year-old boy whose violin practice will be looked after, $2.50 week. Address room 8, 204 S. MAIN. 30

WANTED — IMMEDIATELY, A PROFESsional man to rent hours in finely furnished offices. Write or call at 202 STIMSON BLK. 31

WANTED — GOOD COTTON RAGS FOR wiping machinery. Call at TIMES PRESSROOM, 7:30 a.m.

WANTED—CHILDREN TO BOARD; GOOD care. Apply at 353 S. BROADWAY. 1

FOR SALE—
City Lots and Land.

FOR SALE—GRIDER & DOW'S

CENTRAL-AVE. TRACT

Adjoins their celebrated Briswalter and Adams-st. tract, and contains 62 fine building lots fronting on Central ave., 31st and 32d sts., which are graded and curbed and have cement walks, shade trees planted and water piped; sandy loam soil, no mud; we have put the prices so low and the terms so easy that every lot will sell within 30 days; prices $100, $125, $150 to $225; terms, $25 down, balance $10 a month, or a liberal discount for cash; no interest will be charged on lots sold during the next 60 days; once more you have an opportunity to buy residence lots on a double electric car line, only 12 minutes' ride from the business center, at one-half their actual value; take the Central-ave. cars at corner of Second and Spring sts. to our branch office at the corner of 29th st., where our agents will show the property; free carriages to the tract.

For maps and prices see GRIDER & DOW, 109½ S. Broadway.

FOR SALE— THE WILSON TRACT.

Situated in an orange grove on Central ave., between 32d and Jefferson sts. Central ave., with its improved double-track electric car line is fast becoming one of the best residence parts of the city. This tract adjoins the Grider & Dow's popular Central ave. and Adams-st. tract; Los Angeles city water piped to each lot; no city taxes to pay. This tract lies 30 feet higher than Figueroa st. Money furnished to improve the lots at a low rate of interest; monthly payments only a fair rent under this system. Free carriages to show parties this tract. We offer great bargains in lots and easy terms. Inquire of H. M. CONGER, Agent. 117 S. Broadway.

FOR SALE — THE TRACT OF HOMES— GRIDER & DOW'S ADAMS-ST. TRACT.

300 50-foot residence lots, corner of Adams st. and Central ave.; Adams st., 82 feet wide, and 28th st., 100 feet wide; both lined with palm trees; streets graveled; cement walks and curbs; water piped; 175 lots sold and over 40 houses built in the last four months; rich, sandy loam; no mud; the healthiest portion of the city; examine this tract now and compare it with other properties; lots are $300 and up, on easy terms; special inducements to those who will build at once; Central-ave. double-track electric car line runs through this tract. Take the Central-ave. cars at corner of Second and Spring sts.; the ride takes only 12 minutes. Agents at our branch office on the corner of Central ave. and 29th st., will show the property; for views of the tract, maps, and all information, write or call on us. Free carriages at all times. GRIDER & DOW, 109½ S. Broadway; telephone 1290.

FOR SALE— GOLD HILL TRACT— CREAM OF RESIDENCE PROPERTY.

VIEW UNEXCELLED.

NINTH AND UNION AVE.

LOTS SOLD BY THE FRONT FOOT— H. R. HANNA & CO., 101 S. BROADWAY.

FOR SALE—BY W. J. FISHER, 227 W. Second st.

$14 a foot, lots Kohler st. near Seventh.

$15 a foot, lots Merchant st. near Seventh.

$900—Snap; new house, 5 rooms, hard finished, Kohler st.

$1850—6 rooms, bath, new, Kohler st.

$32.50 acre; $10 cash, 8 years' credit, 6 per cent.; 10 acres.

$750 acre, 12 acres near electric cars, University.

Wanted—$4000, 10½ per cent. gross, on city property; rents 24 per cent.

FOR SALE— Lot on 30th st. east of Main, only $400.

Also good level lot on W. 16th st., 45x121 to alley, $325.

Also cheap lot on north side of Pico st., right on car line; think, $600.

Also good lot in Urmston tract. Bryant ave., $400. E. A. MILLER, 5 227 W. First st.

FOR SALE— Large corner lot, 65x161 to alley, on Union ave.; street graded, cement sidewalk and curb; only $1250.

Also that large corner lot on W. Beacon st., one of the best in the Bonnie Brae.

Also don't forget those fine lots in Harper tract and Belgravia; this property is right where the "400" live. See 5 E. A. MILLER, 227 W. First st.

FOR SALE — SPECULATORS, HERE IS your chance for a city subdivision; 2 tracts of beautiful land in southwest part of our city; each must be sold as a whole; one tract near Jefferson st., will make 112 50-foot lots, only $165 per lot; adjoining lots held at $650; the fruit last year sold for 10 per cent. on price asked; also a handsome 4½ acres, 3 blocks this side Westlake Park, on Sixth st., equally as great a bargain; bet. 2 car lines and a beautiful view. HUMPHREYS, 109 Broadway. 31

FOR SALE—

Finest lot in Bonnie Brae tract, $1600; must be sold at once; less desirable lots in same tract are held at $2000. See HUBBARD & LOVE, 228 W. Fourth st.

FOR SALE—BEAUTIFUL COTTAGE, NEW 4 months ago, on University electric line; street graded, graveled, curbed, cement sidewalk in front up to and around the house; house finished in white pine; pretty mantel and grate, reception hall, bath, pantry, closets, hot and cold water, pantry, screen porch, washroom, etc.; price only $1700; terms to suit. LEONARD MERRILL, 129 S. Broadway. 30

FOR SALE—WATER; THERE IS A LARGE amount of water that can be developed and sold to the people of Los Angeles; if you are interested in water and have cash, it will pay you to investigate this. SMITH & O'BRIEN, 147 S. Broadway.

$35,000—FOR SALE— BROADWAY.

60x165, clean side, near Fourth st.; income $85 per month; we will sell it for you at 25 per cent. advance in 6 months. W. M. GARLAND & CO., 31 207 S. Broadway.

FOR SALE—

Finest lot in Bonnie Brae tract, $1600; must be sold at once; less desirable lots in same tract are held at $2000. HUBBARD & LOVE, 228 W. Fourth st.

FOR SALE—ARE YOU LOOKING FOR A perfect home at a sacrifice? Here is one; owner must sell; going East to reside.

8-room, 2-story colonial house, finished in fancy hard woods; every convenience and comfort heart could wish; rich in detail; elegant grounds, southwest; price $3050, less than ½ cash, balance low interest. MEEKINS & SHERWOOD, 30 118½ S. Broadway.

FOR SALE — THE BEST AND SUREST money-makers of them all; lots in the Bronson tract, on Main and Jefferson sts.; prices on the Main-st. lots were advanced today, and those on Jefferson st. soon will be; come and get some at once while we can sell them to you at $800. M'GARVIN & BRONSON, 230½ S. Spring st. 30

FOR SALE—
City Lots and Land.

FOR SALE—WHY BUY A 25-FOOT, SHORT lot at a big price when for ½ the money you can buy a large one in the Wilson tract, on electric line, only 15 minutes from cor. Spring and Second sts.; terms easy; money provided to build homes at low rates, on monthly payments; pick your lots from among the orange trees while you can have your choice. Inquire of H. M. CONGER, agent, 117 S. Broadway.

FOR SALE—INCOME PROPERTY; AN INvestment of $8500 will buy property paying 7 per cent. per year net; no safer investment; income steady; location second to none; if you are looking for a place to put your money, examine this. ARTHUR BRAY, dealer in real estate and first-class investments, room 44, Stowell Block, 226 S. Spring st. 31

FOR SALE—THE WILSON TRACT, NOW for sale, has more valuable features for close buyers for nice homes than any other tract on the market; think of choice lots selling for $150 in an orange orchard; streets graded and curbed; only 15 minutes from Second and Spring sts.; soil a sandy loam, free from mud; terms easy. See H. M. CONGER, agent, 117 S. Broadway.

FOR SALE — ON INSTALLMENT PLAN, many choice lots, ranging from $150 to $400 each; all near car line. See HUBBARD & LOVE, 228 W. Fourth st.

FOR SALE — IF YOU WANT A GRAND bargain in one of the finest corners in Bonnie Brae, 130x170, see me at once; this is something good, so don't wait, as I am going to sell this corner in the next few days. E. A. MILLER.

FOR SALE—CHOICEST LOCATION IN Bonnie Brae; good dwelling, 3 large rooms, bath and attic; lot 75x150; well improved; flowers, shrubs, fruits; price very low for 10 days. Inquire of CONANT & JOHNSON, 213 W. First st. 40

FOR SALE— A SNAP; A NICE CORNER lot, Soto and Fourth sts., Boyle Heights; 51½ feet; $600; make cash offer at once; party wants to leave town. Apply to R. ALTSCHUL, exclusive agent, 125½ W. Second st.

FOR SALE— THE CHEAPEST CLOSE-IN lots in city, wide graded streets, sewer being laid, on electric road, Maple ave. and Wall near 11th, $900 to $1250. G. C. EDWARDS, 230 W. First st. 30

FOR SALE—PROPERTY IN ALL PARTS of the city; ranches of all descriptions for sale or exchange. K. P. CULLEN & CO., Minnesota headquarters, 237 W. First st.

FOR SALE—A FINE BUSINESS CORNER on Seventh st. east of Main; can be made to pay good interest on price asked. G. C. EDWARDS, 230 W. First st. 30

FOR SALE—73 ACRES LEVEL LAND WITH water, within 1 mile (southeast) of Los Angeles; $150 per acre; a bargain. WM. H. AVERY, 113 S. Broadway.

FOR SALE—ONE OF THE FINEST LOTS in Bonnie Brae, $1600; actually worth $2000; must be sold at once. HUBBARD & LOVE, 228 W. Fourth.

FOR SALE—LARGE LOTS, FINE TREES; special inducements to party building at once. NILES, Washington and Maple.

FOR SALE — LOTS $250 TO $300; $7.50 monthly; McGarry tract; Ninth st., near Central ave. OWNER, 1007 S. Main.

FOR SALE—LOTS ON AND NEAR PICO street car line, $200 up. R. H. FROST, corner D and Pico sts.

FOR SALE—LOTS AT UNIVERSITY, BET. 2 car lines, $400 each. SMITH & O'BRIEN, 147 S. Broadway. 30

FOR SALE—
Country Property.

FOR SALE—

COUNTRY PROPERTY.

For sale—204 acres of Cahuenga foothill land, located near Hollywood, about 4 miles west of Los Angeles city limits.

125 acres of this land is under cultivation; balance, about 80 acres, hills.

Here is no frost, and all kinds of trees and vegetables grow to perfection.

A never-failing stream of water passes through the land, which can be used for irrigation when properly utilized and developed.

Several fine building sites, with view of the entire valley, on the tract. This land will be sold in a body for much less than its actual value. Full particulars given by calling at U. S. HOTEL OFFICE, cor. Main and Requena sts., Los Angeles.

FOR SALE—SOUTHERN NEVADA STATE lands at government prices, adjoining California line on new proposed Salt Lake railroad; nice valleys; very little colder and no warmer than California; all crops grow to perfection; only $1.50 per acre; 50c down, the balance can run 25 years at 6 per cent.; you can buy 160 acres for $80, 80 acres for $40, 40 acres for $20; why is not this a chance to speculate? U. S. title; not necessary to live on the land to secure title. SOUTHERN NEVADA LAND CO., room 136, Wilson Block. 2

FOR SALE—CHINO VALLEY FRUIT, ALfalfa and sugar-beet land, $50 to $90 per acre, with water; near 2 railroads and the largest beet-sugar factory in the United States; easy terms to actual settlers; special inducements to large colonies. C. W. MAXSON, 133½ S. Spring st.

FOR SALE—

HOMES FOR ALL.

Choice lots in tracts to suit; rich farming lands, 1 mile outside the city and close to the electric road, at from $60 to $175 per acre, on the most favorable terms; free carriage to the lands from our office. GRIDER & DOW, 109½ S. Broadway.

FOR SALE — A FINE 10 ACRES, WITH water, good for garden or alfalfa; less than 2 miles from city; only $2000; others ask $5000, no better.

Southwest near city, only 2 miles, 80 acres; flowing well, best of fences, fine buildings; cost $2500; the land is good for gardening or for dairy purposes; finest of alfalfa land; price $12,000; we want offer. MEEKINS & SHERWOOD, 30 118½ S. Broadway.

FOR SALE—IF YOU WISH TO BUY LAND that will raise all of Southern California products, with absolute water-right and more water to the acre than any other tract, on railroad, with perfect climate, good schools, churches and markets, near Los Angeles, at low prices, write or call at office of the SESPE LAND AND WATER CO., room 28, German-American Savings Bank building, cor. First and Main sts., Los Angeles, Cal.

FOR SALE—FRUIT LANDS IN THE EX-Mission Maclay rancho, near San Fernando and Pacoima on the Southern Pacific Railway, within easy reach of the city; 1100 feet above sea level; delightful climate; $75 per acre, on easy terms; also good building lots in West Los Angeles on the University electric car line. Apply to the UNIVERSITY OF SOUTHERN CALIFORNIA, rooms 6 and 7, Phillips Block Annex, Los Angeles.

FOR SALE—JUST WHAT YOU ARE LOOKing for; fruit lands in Ventura county, of the highest quality, on terms to suit the times, at from $25 to $50 per acre; to parties making immediate improvements, 10 annual payments; no cash down; you will regret it if you lose this opportunity. For full particulars, address F. H. VALLETTE, Pasadena, or L. A. ROSS, agent, 207 W. 30th st., Los Angeles.

FOR SALE—THE RAIN IS OVER; NOW IS the time to choose land; for beauty and profit none equals the Alamitos, the home of the lemon, olive, small and deciduous fruits; $150 per acre—¼ cash; 1 share of water stock deeded with each acre of land. Call on or address H. B. CUSHMAN, agent Alamitos Land Co., 306 W. First st., Los Angeles, or Long Beach, Cal.

FOR SALE — SOME CHOICE 10-ACRE tracts of orange and lemon land, with water, cheap and on easy terms. HUBBARD & LOVE, 228 W. Fourth st.

FOR SALE—LEMON GROVE OF 5 OR 10 acres; trees beginning to bear; can grow winter vegetables, and berries will bear every month in the year; fine view of valley, mountain and ocean; to raise some cash, will sell at a bargain. For particulars address C, box 23, TIMES OFFICE. 2

FOR SALE — DO YOU WANT STRAWberry land, winter vegetable land, corn land, alfalfa land, with an abundance of water, near this city; if you do call on the assistant secretary of the Moneta Land Company, A. W. WRIGHT, 309 W. Second st.

FOR SALE—A HIGHLY IMPROVED FIVE-acre home, one mile and three-quarters south city limits; good buildings; abundance of fruit trees, shrubbery, etc., etc.; to see it is to like it; price $5000. Inquire of C. A. ROBINSON, 422 E. Seventh st.

FOR SALE—FRUIT AND FARMING LANDS in small tracts on very easy terms to settlers; 1 year's advance interest the only cash payment required. POINDEXTER & WADSWORTH, 305 W. Second st.

FOR SALE—
Country Property.

FOR SALE—IN RIVERSIDE COUNTY, 100 acres of good fruit and alfalfa land, 1½ miles from town and railroad; high, sightly place, in irrigation district; cheap for a few days, $30 per acre. Address B, box 94, TIMES OFFICE. 3

FOR SALE— BEAUTIFUL SAN GABRIEL Valley; 2½ to 100 acres near Hotel San Gabriel; trees will be set and cared for if desired; artesian water; no Florida frosts; terms easy. E. K. ALEXANDER, 228 W. First st.

FOR SALE — IN RIVERSIDE COUNTY, cheap homes; superior fruit land; watered by Lake Hemet Water Co., the largest water system in Southern California. Call HEMET LAND CO. Baker Block, L. A.

FOR SALE — $2150; 6 ACRES, 2 MILES south of city on Figueroa st.; good house and city water for irrigation; ¼ cash, balance on easy terms. M. N. SHELDON, N.E. cor. Second and Broadway.

FOR SALE—$300 BUYS RELINQUISHMENT of 640 acres school land, all level, in Los Angeles county; $100 buys relinquishment of 320 acres in San Bernardino county. DAY & CO., 119½ S. Spring. 30

FOR SALE—$5000; A BEAUTIFUL 5 ACRES near Hollywood, all set to oranges and lemons; an elegant 5-room cottage, with all modern improvements. G. D. STREETER & CO., 110 S. Broadway. 10

FOR SALE—AT A SACRIFICE, A CHOICE 10-acre peach orchard at Redlands, with plenty water, at $3000; the crop sold for $1375 last year. HUMPHREYS, 109 Broadway. 31

FOR SALE—$4 PER ACRE FOR 1 SECTION in this county; compelled to sacrifice it; ¼ can remain at 7 per cent. per annum. Address C, box 5, TIMES OFFICE. 4

FOR SALE—SETTLERS, ATTENTION; WE have choice lands with deep, rich soil, plenty of water, at $35 per acre. A. L. HITCHCOCK, 237 W. First st. 2

FOR SALE—20 ACRES GOOD LAND, WITH water, $150 per acre; terms easy. Apply to E. H. GRASETT, owner, room 102, Wilson Block, First and Spring sts.

FOR SALE— 12-ACRE RANCH, CONVENient to city; rich soil, fruit trees, good house, etc.; $2300; easy terms. Address C, box 13, TIMES OFFICE. 31

FOR SALE — $50 AN ACRE, 5, 10 OR 20 acres good land with water in Perris, Riverside county. J. H. COURTNEY, owner, 129 S. Broadway.

FOR SALE—IMPROVED 20-ACRE RANCH, cheap; stock and implements for sale. Apply to GEO. POMEROY, 105 Broadway.

FOR SALE — AT A GREAT BARGAIN, 3 sections of good land in Kern county. 413 S. SPRING ST.

FOR SALE—I SELL THE EARTH. R. S. BASSETT, Pomona, Cal.

FOR SALE—
Houses.

FOR SALE—2-ROOM COTTAGE IN DOWney, lot 50x150, cedar hedge in front, $300.

8 acres in cultivation, 5-room house, $800.

11 acres, 8 to alfalfa, 5-room house, $2000.

26 acres in corn and tomatoes, $110 per acre.

35 acres in cultivation, $100 per acre.

25 acres alfalfa land under fence, $125 per acre.

20 acres, 6 to alfalfa, 5-room house, $2250.

22½ acres, 2 to alfalfa, 7-room house, $2500—$500 cash, balance 1, 2 and 3 years.

40 acres, 20 to alfalfa, with all improvements, $125 per acre.

40 acres walnut land, 5 to 10-year-old walnuts and all improvements, $6500.

88 acres, 58 to alfalfa, 7-room house, 3 artesian wells, 65 shares water stock, $100 per acre.

105 acres, 40 to alfalfa, 2 small houses, $85 per acre; easy terms.

37 acres, 27 to fine alfalfa, 4-room house, barn, stable, wagon-shed, 24 shares water stock, fruits for family use, $4700—½ cash.

We are in the richest and most productive valleys in California; we raise everything that will grow from rich soil.

A water-right goes with every ranch I sell.

B. M. BLYTHE, Downey, Cal.

FOR SALE—AN ELEGANT HOME IN THE Harper tract; 2½-story, 9-room, modern house, reception hall, spacious double parlors, electric gas-lighting and bells throughout, 2-story barn, horse and chicken corrals, large yard, beautiful lawn and flowers; will sell with carpets (Axminsters and Brussels) and draperies for $10,000; be sure and see this sacrifice if you want one of the, nicest (at the price) homes in best residence portion of Los Angeles. Address H. T. H., TIMES OFFICE.

FOR SALE—

LOVELY HOME.

$3400, on easy terms, will buy one of the finest suburban ranches in Southern California; all set to choice fruits, oranges, lemons, loquats, peaches, plums, choice berries, ornamental plants and shrubs; grand view of the mountains; no fogs or frost; water piped; fine 2-story residence; only about 20 minutes' drive from the city; close to 2 depots, schools and churches; this must be sold. GRIDER & DOW, 2 109½ S. Broadway.

FOR SALE—INVESTIGATE!

SEE HERE!

I want you to make me an offer on a lovely 8-room house, with elegant finish, Hoover, Portland and 28th sts.; I sold it for $6500 cash not more than 4 months ago, and the present owner needs money; what will you give? 60-foot lot and a corner on 3 streets. W. M. GARLAND & CO., 31 207 S. Broadway.

FOR SALE—INSTALLMENTS!!!

One or all of four houses on Mateo st., north of Seventh; 4-room, hard finished; convenient to electric power-house and railroad shops; $50 cash, balance $10 per month; price $750. See owner, B. DUNCAN, 145 S. Broadway.

FOR SALE—ARE YOU LOOKING FOR A perfect home at a sacrifice? Here are two; owners must sell; going East to reside.

8-room, 2-story colonial house, finished in fancy hard woods; every convenience and comfort heart could wish; rich in detail; elegant grounds; southwest; price $3050; less than ½ cash, balance low interest.

You want to be quick if you get this one; $3050—$1000 less than cost. MEEKINS & SHERWOOD, 30 118½ S. Broadway.

FOR SALE—WE OFFER FOR SALE FOR next 2 or 3 days only, a new, modern, 1½-story 7-room house, in the most desirable residence portion of the city, on electric line, southwest; lot 50x150 and clean side of street, east of Hoover and north of Adams; the owner has been very suddenly called East to remain permanently, and will sell the house, partially furnished, at a bargain before going; let us show you this property if you want a nice home cheap; price $3200. MING & BAYARD, 128 S. Broadway. 30

FOR SALE—

CITY HOUSES.

$850—Small cash payment down, the balance in small monthly payments, will buy a cosy new cottage, ½ block of electric cars on a graded street, only 12 minutes' ride from business center; see this at once. GRIDER & DOW, 2 109½ S. Broadway.

FOR SALE—8-ROOM HOUSE ON 50-FOOT lot, level and sandy soil; price $500—½ cash, balance $10 per month; cheapest buy in the city. HUBBARD & LOVE, 228 W. Fourth st.

FOR SALE—$5000 ($3000 CASH) WILL BUY large 9-room, 2-story fine house, all modern, on corner lot, 100x118 feet; this place is southwest an electric line; will soon be worth $10,000.

Also a number of other good houses, southwest, from $1500 up. W. P. LARKIN & CO., 116 S. Broadway.

FOR SALE — COTTAGE HOMES COMpleted, and cottage homes built to suit and sold for cash or on installments with lots, in all parts of the city, $825, $850, $1100, $1450, $1650, $1800, $2000, $2500. A. J. WRIGHT, 213 W. First st.

FO

LINERS.

BUSINESS OPPORTUNITIES—
Miscellaneous.

FOR SALE—$250,000; ORANGE ORCHARDS, walnut orchards, dairy or farm ranches, fine city residences, hotels, lodging-houses, grocery stores, hardware business, fruit stands, cigar stands, meat markets, saloons, bakeries, restaurants and all kinds of mercantile business; prices from $100 to $250,000; we neither advertise nor try to sell anything that will not stand the strictest investigation. NOLAN & SMITH, 228 W. Second.

FOR SALE—ELEGANT LODGING-HOUSE, containing 36 fine rooms, richly furnished; if you want a good house, with no old worn-out furniture, this is the place; the price is $3500; will take part cash, balance in easy payments; I will guarantee this house to be paying clear $350 per month; location very central, close in. Apply to I. D. BARNARD, 117½ S. Broadway. 30

$800— FOR SALE — AN ESTABLISHED fruit and shipping trade, doing a good-paying business, and can be doubled in 60 days; owners must sell and have decided to sacrifice same; horse, wagon, harness, stock fixtures and trade; one of the best-equipped and most central locations in Los Angeles. Address M, box 41, TIMES OFFICE.

FOR SALE—
——QUICK—$550—QUICK——
Delicacy and restaurant; daily receipts $35; fine corner.
H. P. ERNST & CO.,
30 208 S. Broadway.

FOR SALE— SPLENDID CASH GROCERY, well stocked and fixtured and good trade; best opportunity in a lifetime for a good business man; no agents need apply; only principals, call and see it for yourselves. Cor. FIFTH and MAPLE AVE., city.

FOR SALE—FRUIT TREES; 15,000 CHOICE deciduous fruit trees at prices that can't be beat; don't fail to look us up if you intend to set out an orchard. Inquire of or address PIERCE & WHEAT, 114 Truman st., East Los Angeles. 30

FOR SALE — A POULTRY AND FRUIT ranch, 6 miles north, that cannot fail to suit you; will be sold by owner at a sacrifice on account of death in family; terms to suit. OWNER, room 13, 230½ S. Spring st. 30

WANTED—AN ENGINEER WITH CAPITAL wishes to learn of some domestic water supply or irrigating scheme; general outline of scheme and capital required must be stated. P.O. BOX 291, Pasadena.

WANTED — A NEWSPAPER MAN WITH from $1000 to $5000 to join advertiser in a daily newspaper proposition of good proportions; it will pay to look into. Address C, box 51, TIMES OFFICE. 1

WANTED— AN ACTIVE BUSINESS MAN who has $1000 to invest in a business where he will receive a salary of $75 per month; must furnish good reference. E. W. REID & CO., 126 W. First st. 31

$90—FOR SALE — A FRUIT AND CIGAR store, worth $150, for $90; fine location; must sell immediately; make offer. See WHITEHOUSE & CO., 113½ S. Broadway. Commission to agents. 30

FOR SALE—A PARTY WHO CAN COMmand from $1000 to $2000 for investment can secure a legitimate business which will pay $500 per month. Address R, box 6, TIMES OFFICE. 10

FOR SALE — GENERAL MERCHANDISE business; will invoice bet. $500 and $600; just the place for man and wife; rent $10 per month, with living-rooms. 316 TEMPLE ST. 30

FOR SALE—CHEAP, A LIVERY STABLE, good location, good business, all complete; 32 boarders. For particulars call on W. C. HUGHES, 213 W. First st. 30

FOR SALE — ½ INTEREST IN ESTABlished insurance, having exclusive agency and doing good business. Address C, box 21, TIMES OFFICE. 31

FOR SALE—$125 BUYS A FINE LITTLE business bet. Third and Fourth on Spring st., at once. LINDENFELD & KOENING, 233 W. First st. 30

FOR SALE — ALL KINDS BUSINESSES, collection and purchasing agency; established 1880. EDWARD NITTINGER, 411 S. Los Angeles st.

WANTED—A MAN TO PLANT TREES AND care for them 2 years; will give acre for acre planted. See owner, COURTNEY, 139 S. Broadway.

FOR SALE— RESTAURANT IN A GOOD location, doing a paying business; for sale cheap. Call and see OWNERS, 404 S. Main st. 30

FOR SALE—$600; FRUIT, CIGAR, CANDY, general shipping business; worth $1200; good chance. H. P. ERNST & CO., 208 S. Broadway. 31

FOR SALE— A FINE CHOPHOUSE AND restaurant; great bargain; must sell; $350. I. D. BARNARD, 117½ S. Broadway. 30

FOR SALE— CIGAR AND FRUIT STORE, fine location; very great sacrifice; $135. I. D. BARNARD, 117½ S. Broadway. 30

FOR SALE— MILLINERY STORE, A LIVE country town, at 25 per cent. off invoice. I. D. BARNARD, 117½ S. Broadway. 30

FOR SALE—A PRODUCE AND POULTRY business; old stand; a half interest, $350. I. D. BARNARD, 117½ S. Broadway. 30

FOR SALE—LODGING-HOUSE, 20 ROOMS; close in; rent only $50; a bargain; $1350. I. D. BARNARD, 117½ S. Broadway. 30

FOR SALE—A GENERAL AGENCY, WITH fruit and cigar store; living-rooms; $400. I. D. BARNARD, 117½ S. Broadway. 30

FOR SALE—$2500 WILL BUY AN ESTABlished, lucrative business in this city. L. SCHMIDT, 115 W. First st., room 6. 14

FOR SALE — CHOPHOUSE, $250; DAILY receipts, $15; A No. 1 location; a snap. H. P. ERNST & CO., 208 S. Broadway. 30

FOR SALE—$325; HARNESS SHOP, DOING good business; centrally located. SPEARS & MONTAGUE, 117 S. Broadway.

FOR SALE—A PAYING BUSINESS, CHEAP for cash, or property. See MARSTON, room 5, 124½ S. Spring st., L. A. 31

FOR SALE—$1550; A LODGING-HOUSE, 20 rooms; rent $50; great bargain. H. P. ERNST & CO., 208 S. Broadway. 31

FOR SALE—FRUIT, CIGAR AND CANDY store, with building, only $450; ground rent $20. R. C. RYAN & CO. 30

FOR SALE — SALOON VERY CHEAP IF taken at once. LINDENFELD & KOENIG, 233 W. First st.

FOR SALE—$175; A FRUIT AND GROCERY store. Inquire I. D. BARNARD, 117½ S. Broadway. 30

FOR SALE—THAT FINE CASH GROCERY, cor. FIFTH and MAPLE AVE. Price cheap.

TO SELL YOUR BUSINESS QUICK FOR cash, see ERNST & CO., 208 S. Broadway.

FOR SALE—BAKERY, RESTAURANT AND delicacy store, 325 W. FIFTH ST. 5

FOR SALE—VERY NEAT CIGAR STAND, good location. 347 S. SPRING. 1

FOR SALE—A GOOD-PAYING MILLINERY store. 349 S. SPRING. 31

DENTISTS—
And Dental Rooms.

ADAMS BROS.' DENTAL PARLORS, 239½ S. Spring st. Filling, $1; plates, $6, $8, $10; all work guaranteed established 10 years; office hours, 8 to 5, Sundays 10 to 12.

DR. L. W. WELLS, SPRING AND FIRST, Wilson Block; elevator. Gold crown and bridge work a specialty; teeth extracted; no pain. Room 1.

G. H. KRIECHBAUM, DENTAL PARLORS, entrance through Westervelt's new ground-floor photo studio, 218 S. BROADWAY.

DR. URMY, DENTIST, 124½ S. SPRING st. Painless extracting, new process; first-class work at lowest prices.

W. H. MASSER, M.D., D.D.S., OFFICE 245 S. SPRING ST. Moderate prices.

DR. C. V. BALDWIN, DENTIST, ROOMS 1 and 2, 128½ S. SPRING ST.

PATENTS—
And Patent Agents.

PATENTS FOR INVENTIONS IN ALL countries obtained, bought and sold, by S. J. DAY & CO., who since 1849 have acted for leading inventors, manufacturers and others. Los Angeles office, rooms 232-233 BRADBURY BLDG.

KNIGHT BROS., PATENT LAWYERS AND solicitors; Est. 1343. 308 STIMSON BLK.

HYDROPATHIC—
And Hygienic Treatment

LOS ANGELES CURE, BATH AND MASSAGE INSTITUTE, 630 S. Broadway, bet. Sixth and Seventh sts. Hydropathic and hygienic treatment of acute or chronic complaints, after the renowned system of Father Kneipp and Louis Kuhne, Leipzig, Germany. This institute is the cleanest place in town for steam and sun-baths. We give first-class massage only; first-class attendants. Prospectus sent free.

NOTARIES—

R. D. LIST, NOTARY PUBLIC; LEGAL PAPERS carefully drawn. 125½ W. SECOND.

TO LET—
Rooms.

TO LET—SAVE TIME AND MONEY BY going direct to 311 W. SIXTH ST.; 24 finely furnished rooms, single or en suite; modern conveniences; home comforts; private or general kitchen; lowest prices. 2

TO LET—FINEST ROOMS IN THE CITY; large and sunny; all modern improvements; newly furnished. THE NEWPORT, 140 E. Fourth, nearly opp. the Westminster.

TO LET — A NICE BAY-WINDOW FURnished room in private family; bath, hot and cold water; second door from car line. 1327 VERNON ST., Pico car. 30

TO LET — FIRST-CLASS ONLY; FINEST sunny rooms in city, suites or single; fireplaces, baths; new and clean. FREEMAN BLOCK, 336 S. Spring st.

THE LOS ANGELES ROOM-RENTING AGENCY, M. E. Churchill, proprietor, 119 N. Broadway; furnished and unfurnished rooms; information free.

THE LOS ANGELES ROOM-RENTING AGENCY, M. E. Churchill, proprietor, 119 N. Broadway; furnished and unfurnished rooms; information free.

TO LET — A DESIRABLE 6-ROOM COTtage, modern conveniences, for adults only; furniture for sale if desired. C, box 4, TIMES OFFICE. 31

FOR SALE—RESTAURANT, IN A GOOD location, doing a paying business; for sale cheap. Call and see OWNER, 404 S. Main st. 30

TO LET — FLATS IN THE VICKERY Block; rooms in the Vickery Block, 501-505 N. Main st. R. G. LUNT, 327 W. Second st.

TO LET—THE MARIPOSA, 321 E. SECOND; furnished rooms, single or en suite, from $1 per week up; lodgings 25c, 35c, 50c per night.

TO LET — 2 ROOMS, FURNISHED FOR housekeeping, in private cottage; very desirable, at 553 S. FLOWER ST. 30

TO LET — "THE MENLO," FURNISHED rooms $2 per week and upward; bath free. 420 S. MAIN ST. Tel. 760. 5

TO LET—3 NICE, LARGE, SUNNY ROOMS, furnished completely for housekeeping. 401½ E. SEVENTH ST. 31

TO LET — THE IRVING, 320 S. HILL; large, sunny rooms, with or without housekeeping privileges.

TO LET—BEDROOMS, 5 MINUTES' WALK from business center, $6 month. 129 N. BUNKER HILL. 30

TO LET—FURNISHED SUITE OF ROOMS; large, sunny; adults; housekeeping. 621 W. SEVENTH. 3

TO LET—AT ROEDER HOUSE, NO. 2, 241 S. MAIN, sunny front rooms, single or en suite; bath.

TO LET — A PLEASANT, SUNNY, FURnished room, in a private family. 113 S. OLIVE ST. 13

TO LET—UNFURNISHED OR FURNISHED rooms at 103 N. OLIVE ST., cor. First; new house. 1

TO LET—SUNNY BEDROOM AND KITCHen in good location, electric line. 1151 MAPLE AVE. 30

TO LET—LARGE CORNER SUNNY FRONT room, suitable for office. 455 S. BROADWAY. 31

TO LET — FURNISHED, LARGE, SUNNY room; housekeeping privilege. 525 SAND ST. 31

TO LET—FURNISHED ROOMS, $10 MONTH, gentlemen only. REVERE, 323 W. Second st. 31

TO LET— A NICELY FURNISHED, SUNNY front room. 805 W. 11TH ST., near Pearl. 31

TO LET—ROOMS AT "GRAND PACIFIC," $3 per week and upward. 423 SPRING ST.

TO LET PLEASANT, SUNNY ROOMS. 833 S. ALVARADO ST., near Westlake Park.

TO LET—AT THE WINTHROP, 330½ S. Spring, furnished and unfurnished rooms.

TO LET—2 FURNISHED ROOMS, HOUSEkeeping; bath, etc. 225 N. UNION AVE. 31

TO LET—1 SINGLE FURNISHED ROOM, $10 per month; adults. 214 W. SIXTH. 30

TO LET—NICE HOUSEKEEPING ROOMS, neatly furnished. 447 TEMPLE ST. 30

TO LET — 4 SUNNY ROOMS, FURNISHED for housekeeping. 627 W. 15TH ST. 31

TO LET— LARGE, SUNNY, NEWLY-FURnished room. 340 S. BROADWAY. 30

TO LET—3 HARD-FINISHED ROOMS FOR housekeeping. 732 MYRTLE AVE. 31

TO LET—FURNISHED ROOMS, SINGLE or en suite. 319 N. BROADWAY. 12

TO LET—FURNISHED ROOMS, SINGLE OR en suite. 319 S. BROADWAY. 12

TO LET— 2 UNFURNISHED ROOMS FOR housekeeping. 1047 S. MAIN. 31

TO LET—NICELY FURNISHED SUITE OF rooms. 652 S. SPRING ST. 1

TO LET— SUNNY, FURNISHED ROOMS, close in. 127 E. THIRD. 30

TO LET—ROOMS, NEW AND MODERN, 632 and 634 S. HILL ST. 31

TO LET—NICELY FURNISHED ROOMS, 416 WALL ST. 1

TO LET—
Rooms With Board.

TO LET — BEAUTIFUL, SUNNY ROOMS, all complete, with board, near 2 car lines; pleasant lawn, beautiful grounds, at No. 849 S. HOPE ST. 31

TO LET— FINE, SUNNY ROOMS, WITH best table board; cheap rates. HOTEL WORTH, S.E. cor. Sixth and Broadway.

TO LET — SUNNY, FURNISHED ROOMS, with or without board. ST. LAWRENCE, cor. Seventh and Main.

TO LET—"SAN XAVIER," JUST OPENED; sunny rooms, single or en suite, with board. 312 W. SEVENTH ST. 4

TO LET—SUNNY ROOMS WITH BOARD; lovely place, near Westlake Park. 822 ALVARADO ST. 30

TO LET — SUNNY ROOM WITH BOARD, suitable for 2. 309 S. BUNKER HILL. 31

TO LET—
Houses.

TO LET — A SUITABLE BUILDING HAS been erected nearly opposite the Arcade Depot, at the junction of E. Fourth and Ruth and Wolfskill sts.; the upper story contains ten sleeping-rooms, all furnished, the lower part as a large store, or can be divided into sleeping apartments or into a large restaurant, which is badly needed, being in the immediate vicinity of railroad employees, officers and clerks, Santa Fe and railroad conductors, engineers and others; about 8 minutes' walk (and 3 in cars) from City Hall; graded, guttered, wide cement sidewalks, sewered; cars leave about 1 minute apart for any part of city; also a warehouse, suitable for any business, cheap. Inquire JOHN C. BELL, auctioneer, on the premises.

TO LET—HOUSES, STORES, RANCHES. "If I haven't what you want, I'll get it!" EDWARD A. ABBOTT.
RENTING EXCLUSIVELY.
Residence and business property, city and country, 226 S. Spring St., Stowell Block, rooms 19 and 20. 2

TO LET—
$15—5-room cottage, 2624 Michigan ave.
$15—5-room cottage, 2628 Michigan ave.
$10—5-room house, Staunton st., south of Ninth. BARLOW & SHERWOOD, 123 S. Broadway.

TO LET — WE HAVE MANY INQUIRIES for 4 and 5-room residences, more than we can supply; persons having such property would find it to their interest to call on us.
H. R. HANNA & CO.,
101 S. Broadway.

TO LET—VERY DESIRABLE FURNISHED and unfurnished cottages in the beautiful foothill town of Glendora; nine climate, beautiful view, pure water. Address C. S. WHITCOMB, Glendora.

TO LET — $65; LARGE 10-ROOM HOUSE, No. 17 Barnard Park, southwest corner Grand ave. and Washington st. BARLOW & SHERWOOD, 123 S. Broadway.

TO LET—7-ROOM COTTAGE, 213 N. GRAND ave. near Temple st. Apply NEXT DOOR, or COULTER'S, cor. Second and Spring. Rent $25.

TO LET—$10; 6-ROOM COTTAGE, LAWN, flowers, Lincoln Park, bet. Pasadena and city. W. S. KNOTT, room 100, Downey Block. 30

TO LET—5-ROOM COTTAGE, BATHROOM, stable, cor. OCEAN VIEW AVE. and BONNIE BRAE ST. Take Westlake car. Rent $15. 31

TO LET—HOUSE ON 15TH ST., 6 ROOMS, near Figueroa; house on Georgia Bell, 5 rooms, near Pico st. Apply 146 N. SPRING ST. 2

TO LET—HOUSE 7 ROOMS, 636 S. LOS ANgeles st., $25 per month, including water. THRELKELD & SMITH, 264 S. Broadway.

TO LET—THE FINE RESIDENCE, 1053 S. Olive, 9 rooms and hall; complete. W. H. GRIFFIN, 136 S. Broadway.

TO LET — LOW; 7-ROOM HOUSE NEAR Church Station, bet. Tropico and Glendale. H. E. JARVIS, Glendale. 5

TO LET—3-ROOM COTTAGE WITH LAWN and flowers, water free, $13. W. H. TUTHILL, 216 S. Broadway.

TO LET — 3-ROOM HOUSE, $10. 216 E. Third st.; also 8-room house and barn, 229 MONTREAL ST., $14. 3

TO LET—
Houses.

TO LET — 9-ROOM HOUSE WITH BATH, all modern improvements. No. 1211 W. NINTH ST. 31

TO LET—ON FLOWER ST. NEAR SIXTH, cottage of 6 rooms and bath. Apply 315 W. SIXTH ST. 1

TO LET — HOUSES IN ALL PARTS OF the city. S. P. CREASINGER, 237 W. First st.

TO LET—THE NEW KENSINGTON FLATS, 441-443 TEMPLE. Modern improvements.

TO LET—HOUSE OF 4 ROOMS IN REAR of lot, $5 a month. 629 S. FLOWER. 30

TO LET—A 5-ROOM FLAT; FURNITURE for sale. 652 S. SPRING ST. 30

TO LET—HOUSE 7 ROOMS, BATH, BARN, etc. 1034 W. 21ST ST. 1

TO LET—NEW HOUSE OF 2 TO 8 ROOMS. 738 E. EIGHTH ST. 31

TO LET—
Furnished Houses.

TO LET—HOTEL; THE MOST BEAUTIFUL and best-furnished hotel on the Kite-shaped track; for rent at a very low rental and furniture for sale, cheap. Apply at room 207, BRADBURY BLOCK, Los Angeles.

TO LET — MODERN HOUSE, 8 ROOMS, furnished; gas range, flowers, lawn; 5 minutes from First st. on electric car line; $50, including water and care of garden. Apply 305 W. SECOND.

TO LET—A NICE LIST OF FURNISHED houses.
S. P. CREASINGER,
237 W. First st.

TO LET—5-ROOM COTTAGE, FURNISHED, $18; unfurnished, $13; furniture for sale, $75. Apply 312 W. FIRST, or MAGNOLIA AVE. and 17TH ST., near Hoover. 30

TO LET— NEW 5-ROOM COTTAGE, WELL furnished and modern conveniences, ½ block from electric or horse car line. Apply to D. W. HERLIHY, 216 S. Spring st.

TO LET—NEW 5-ROOM COTTAGE, SPLENdid neighborhood, close in; elegant furniture for sale. Address A, box 35, TIMES OFFICE. 4

TO LET—
Lodging-houses, Store Rooms, Offices.

TO LET—LARGE HALL, SUITABLE FOR society or club meetings; light, airy, central. H. R. HANNA & CO.,
101 Broadway.

TO LET—207 S. BROADWAY, 2 FINE OFfice rooms; agencies of any kind, particularly insurance, will find the location very desirable. 31

TO LET—OR LEASE, 3-STORY BRICK building, Nos. 351-53 N. Main st. Apply to F. S. HICKS, 127 W. Second st. 8

TO LET — A FINE STOREROOM, 521 S. Broadway; immediate possession. WM. H. AVERY, 113 S. Broadway.

TO LET—LARGE WINDOW AND DESKrooms. 410 S. BROADWAY. 1

TO LET—HALF OF STORE, 313 S. SPRING ST. Best side of street. 31

TO LET— DESKROOM IN FINE OFFICE. 228 W. FOURTH ST.

TO LET—
Miscellaneous.

TO LET — 160-ACRE RANCH FOR CORN, alfalfa or choice pasture; fenced, cheap house; flowing well; level, damp, rich soil. HUMPHREYS, 109 Broadway. 31

TO LET—10 ACRES ALFALFA LAND NEAR the racetrack; give lease for 5 years. Apply 232 N. LOS ANGELES ST.

TO LET — FINE CAHUENGA FOOTHILL ranch; 6-room house, barn. Apply 233 N. LOS ANGELES ST.

TO LET — 6500 ACRES MOUNTAIN PASture. Apply FRED J. SMITH, Pomona, Cal.

EDUCATIONAL—
Schools, Colleges and Private Tuition.

THE LOS ANGELES BUSINESS COLLEGE (incorporated,) 144 S. Main st.; the largest and most thoroughly practical business training school in the city; is open the entire year, day and evening. Courses of study: (1) English, including all grammar-grade branches; (2) commercial, embracing, besides the regular commercial studies, a most thorough and systematic actual business practice department; (3) shorthand and typewriting, with correlated branches; (4) telegraphy; (5) eclectic, including all high school branches. All interested are cordially invited to visit the college and inspect its workings. We take pleasure in answering inquiries. Send for catalogue. E. R. SHRADER, Pres.; F. W. KELSEY, Vice-Pres.; I. N. INSKEEP, Sec.

WOODBURY BUSINESS COLLEGE (INCORporated,) 226 S. Spring st., is the oldest and largest commercial school in Southern California; the most beautiful college-rooms and equipments to be found in the State; elevator for pupils' use; a large faculty of experienced and able instructors; open the entire year; both day and evening sessions; a practical English course, a thorough business course and a course in shorthand and typewriting, under an experienced stenographer. Write or call for illustrated catalogue and full information. G. A. HOUGH, Pres.; N. G. FELKER, Vice-Pres.

THROOP POLYTECHNIC INSTITUTE AND Manual Training School, Pasadena, Cal.; winter term opens Jan. 8, 1895, at which time 20 additional students can be admitted to the Lloyd School; 40 to the Manual Training Academy; 40 to the Technical College classes; tuition, $30 per term; circulars and full information may be had on application to CHAS. H. KEYES, Pres.

ST. HILDA'S HALL—
Glendale.
——SCHOOL FOR GIRLS.——
Seventh year will open September 26. Beautiful home; excellent teachers. Three miles from Los Angeles limits. Circulars on application.
MISS K. V. DARLING, Principal.

FROEBEL INSTITUTE, CASA DE ROSAS, Adams st., cor. Hoover, will reopen September 18, 1894; day pipils, $100; boarding pupils, $500; no extras. Applications for all departments made to the principals.
PROF. LOUIS CLAVERIE.
MME. LOUIS CLAVERIE.

ST PAUL'S KINDERGARTEN WILL OPEN January 14, at 1 o'clock, in the reading-room of St. Paul's Parish House, in rear of church, Olive st., bet. Fifth and Sixth sts. A thorough course of instruction given to children between the ages of 3 and 7 years. Terms, $2 per month in advance.

PRIVATE SCHOOL—PRIMARY, GRAMMAR and advanced studies; Spanish, French, German and English literature; specialties, $6 per quarter; night school; term opens Jan. 7. 114 W. Second st. MISS ACKELSON and MISS FARMER.

CASA PIEDRA RANCH SCHOOL, OJAI VALley; preparation for college; out-of-door life; each boy has charge of a horse of his own; terms $700 a year; highest references given and required. Address SHERMAN DAY THACHER, A.B., LL.B. (Yale,) Nordhoff, Ventura county, Cal.

ST. PAUL'S KINDERGARTEN, IN READing-room of St. Paul's parish house, Olive st., bet. Fifth and Sixth sts.; a thorough course of instruction for young children; terms $3 per month in advance. 30

SCHOOL FOR PHYSICAL TRAINING, ELOcution and dancing, 226 S. Spring st.; scientific training for health, development, grace; preparation for stage, platform, society. MISS NAOMA ALFREY.

GIRLS COLLEGIATE SCHOOL—
416 W. Tenth st.
Boarding pupils received. MISS PARSONS and MISS DENNEN, principals.

MARLBOROUGH SCHOOL FOR GIRLS AND YOUNG LADIES, 865 W. 23d st. Boarding pupils, $500 per year; day pupils, $100. MRS. GEO. A. CASWELL, principal.

MISS MARSH'S SCHOOL FOR GIRLS AND young ladies (incorporated,) 1340 and 1342 S. Hope st.; seventh year begins September 19; kindergarten connected.

BOYNTON NORMAL ESSENTIALS FOR teachers; preparation for county examination, January 17. 120½ S. Spring.

LOS ANGELES TEACHERS' AGENCY, 7TH year; supplies tutors, governesses and teachers. 120½ S. Spring.

LONGLEY SHORTHAND INSTITUTE, Bradbury Block is reliable. Get our terms.

PARKER SCHOOL OF ELOCUTION AND dramatic expression, 455 S. Broadway.

HARP STUDIO—MRS. J. M. JONES, ROOMS 95 and 96, BRYSON BLOCK.

SPECIALISTS—
Diseases Treated.

DR. B. G. COLLINS, OPTHALMIC OPTician, with the L. A. Optical Institute; eyes examined free. 125 S. SPRING ST.

Allowed the Appeal.

LONDON, Jan. 29.—Lord Chancellor Baron Herschell today delivered judgment allowing an appeal from a decision of the Supreme Court of Canada in the case of Brophy and others against the Attorney-General of Manitoba, rendered February 20, 1894, and known as the Manitoba school case. No costs were allowed.

BUSINESS.

FINANCIAL AND COMMERCIAL

OFFICE OF THE TIMES.
LOS ANGELES, Jan. 29, 1895.

The new banking law which has been introduced in the State Legislature at the request of the Bank Commissioners, has the warm approval of all bona fide bankers in this section. Hitherto it has been far too easy a thing for anybody having a small amount of money and a large amount of self-confidence to join in with a few "figure-heads," rent an office and have "The —— Savings Bank" neatly done on the windows in gold letters. A bank is a bank to the great majority of people, and it is only during a time of panic that the public is inclined to go to the other extreme and doubt the standing of all banks.

Apropos of savings banks, it would be an excellent idea, as The Times has frequently stated, if a system of postal savings banks could be introduced in this country similar to that which prevails in England and other countries. Such a system, which might perhaps be worked in connection with the issuance of bonds of small denominations, would go far to insure the stability of our national finances, and at the same time would encourage thrift among the people by providing them with a ready and perfectly safe means of depositing their spare funds in places where there is no provision for anything of the kind, and where much money is consequently spent unnecessarily that might otherwise be saved.

From time to time one hears some anxiety expressed in regard to the overproduction of California products. This has been the case for many years and probably will always be so, at least as long as there are people among us who persist in taking a gloomy view of life. Even twenty years ago there was talk of overproduction in the fruit market.

It is true that there may be a temporary overproduction of some particular product, that is to say, to this extent, that the quantity raised has increased faster than the facilities for marketing it. In a general way, however, the idea that there is any danger of the overproduction of California products is utterly unfounded and absurd. In a paper read before the Technical Society of the Pacific Coast W. G. Curtis mentioned some interesting facts in this connection. The railway figures for last year show, according to Mr. Curtis, that 40,000,000 pounds of stock, farm or poultry-yard products, either in their natural state or manufactured into staple commodities, were imported into the State. Of this amount 36,000,000 pounds was composed of such articles of food as butter, cheese, poultry, meats, lard, eggs (of which there were 5,500,000 pounds,) condensed milk, etc. In addition there was shipped into the State by rail over thirteen million pounds of canned food goods and one-half as much more by sea, such as fruits, vegetables, fish, oysters, meats, etc. Of dried fruits over 1,250,000 pounds are shipped in annually by rail, 1,250,000 pounds of oats, 1,000,000 pounds of pickles, preserves and jellies; over 3,700,000 pounds of corn meal and oat meal, 1,250,000 pounds of farm and garden seeds, 10,000,000 pounds of flour and 14,000 cases of olive oil.

GENERAL BUSINESS TOPICS.

Since the development of oil in this city and the calling of attention to the value of such deposits, a good deal of prospecting for oil has been going on over a large extent of territory, and reports of strikes come in from unexpected quarters. A Riverside county paper publishes a report that Samuel Walker has struck a big flow of black oil of good quality in the shaft of a mine in the Menifee Valley. Back of Fullerton the indications of a large deposit of oil are so good that the Union Oil Company has purchased 2500 acres of land in the foothills, and will commence development at once on a large scale, piping the oil down to Fullerton. That rapidly-growing place may soon figure as a manufacturing town.

Mr. Watts of the State Mineralogical Bureau, who was to have lectured in Los Angeles last week, was forced to leave suddenly for San Francisco owing to the sickness of his wife. It is understood that Mr. Watts holds the view that the formation around here is such as to preclude the supposition that the local belt is an offshoot of the Ventura and Newhall oil fields. On the contrary, he inclines to believe that the Los Angeles oil deposits are a part of the Puente belt. If this is true the prospect for developing a good supply should improve as we go east from the city, and there should be a good chance of striking oil here and there at any point between Los Angeles and Puente. It should be remembered, however, that there is a good deal of guess work in this connection, even when it is a question of expert opinion. Oil, like gold and silver, is a good deal "where you find it," as an Arizona prospector would say.

It is reported that the Dr. Edgar lot on the west side of Broadway, near Third, sixty feet front, has been sold for the high price of $62,000, the $2000 being for the house.

LOCAL PRODUCE MARKET.

Wholesale Quotations Revised Daily.

LOS ANGELES, Jan. 29, 1895.

Dairy products are in good demand. Butter is firm at quotations and eggs are a shade stronger than yesterday, but the advance will not be maintained. In poultry, hens are 25c higher. Broilers are scarce, but prices are unchanged. The dealers say the poultry market is controlled in prices by the cold-storage men, who bring in large quantities almost daily from Kansas and Iowa, where fowls are purchased much lower than they can be bought here. Seed and rolled barley are lower. Flour and bran are unchanged.

Hay and Grain.

Barley—Per ctl., feed, 90@1.00; seed, 90@95.
Corn—Per ctl., 1.10@1.15.
Wheat—Per ctl., 1.00@1.05.
Oats—White, per ctl., $1.50.
Corn—Small yellow, per ctl., $1.20; large yellow, $1.15; cracked, $1.20.
Feed meal—Per ctl., $1.25.
Hay—Per ton, alfalfa, 12.00@12.50; barley, 15.00@16.50; oat, 15.00@16.00; wheat, 15.00@16.00.

Butter.

Fancy creamery, 2-lb. rolls, 42½@47½; 28-oz. rolls, 32½@35; fancy dairy, 28-oz. rolls, 30@32½; choice, 27½@30.

Cheese.

Southern California, large, 13½; Young America, 14½; hand, 15½; Eastern cheddars and twins, 14@14½; brick creams, 13@13½; Northern, Ranchito choice, 10@11; Ranchito fair, 8@9.

Millstuffs.

Flour—Per bbl., Los Angeles, 3.40; Stockton, 3.35; Oregon, 3.25.
Bran—Per ton, local, 21.00; Northern, 17.50.
Shorts—Per ton, 23.00; Northern, 18.50.
Rolled Barley—Per ton, 20.00.

Poultry.

Hens, 4.00@4.50; young roosters, 4.25@4.75; old roosters, 4.00; broilers, 3.50@4.25; ducks, 4.50@5.00; turkeys, 11@12 per lb.

Eggs.

Per doz., California ranch, 18@20.

Provisions.

Hams—Per lb., Rex, 10½; Picnic, 7; boneless, 8.
Bacon—Per lb., Rex, boneless breakfast, 10¾; light medium, 9½; medium, 8½.
Dry Salt Pork—Per lb., clear bellies, 9; Dried Beef—Per lb., 12@13½.
short clears, 7¾; clear backs, 7¼.
Pickled Pork—Per half-bbl., 80 lbs., 9.00.
Lard—Per lb. Ivory compound, tierces, 6½; Rexolene, 7½; Pure Leaf, 8.

Dried Fruits.

Apples—Per lb., 8@10.
Apricots—Per lb., 4@6.
Peaches—Per lb., 4½@6½.
Prunes—Per lb., 4@7.
Raisins—Per lb., 1½@3½.

Green Fruits.

Apples—Per box, 85@1.00.
Bananas—Per bunch, 1.50@2.25.
Pears—Per 40-lb. box, 30@1.00.
Persimmons—Per lb., 4@5.
Oranges—Navels, fancy, 2.00@2.50; choice, 1.75@2.00; Tangerines, 2.00.
Lemons—Per box, cured Eurekas and Lisbons, 1.50@3.00; uncured, fancy, 1.50.

Vegetables.

Beans—Per 100 lbs., Lima, 4.50@4.75; Lady Washington, 2.90@3.00; small white, 2.60@3.20; pink, 1.80@2.00.
Beets—Per 100 lbs., 65.
Cabbage—Per 100 lbs., 40@45.
Carrots—Per 100 lbs., 65.
Cauliflower—Per doz., 40@50.
Celery—Per doz., 30@40.
Chiles—Dry, per string, 1.25; Mexican, per lb., 25; green, 5@6.
Garlic—Per lb., new, 5@6.
Onions—Per 100 lbs., Yellow Danvers, 90@1.00; common, 70@85.
Parsnips—Per 100 lbs., 90.
Potatoes—Per 100 lbs., Salinas Burbanks, 1.20; Petaluma and Tomales, 1.00; local, 75@80.
Sweet Potatoes—Per 100 lbs., 1.00@1.25.
Peas—Green, per lb., —.
Tomatoes—Per box, —.
Turnips—Per sack, 65@75.

Fresh Meats.

Butchers' prices for wholesale carcasses:
Beef—First quality, 5½@6.
Veal—6@7.
Mutton—6@7, spring lamb, 7@9.
Pork—6@6½.

Live Stock.

Hogs—Per cwt., 4.00@4.50.
Beef Cattle—Per cwt., 2.25@2.50.
Calves—Per cwt., 2.75@3.00.
Sheep—Per cwt., 2.50@2.75.
Lambs—Per head, 1.75@2.00.

Honey and Beeswax.

Honey—Per lb., comb, 3@12½; strained, 6@7½.
Beeswax—Per lb., 22@28.

Hides and Wool.

Hides—Per lb., sound dry, 9½; culled, 7.
Kips—Sound, 6½; culled, 4 1-3.
Calfskins—Sound, 9; culls, 7.
Sheep Pelts—Nominal.
Wool—Not quoted.

NEW YORK MARKETS.

Shares and Money.

NEW YORK, Jan. 29.—The opening of business on the exchange today saw a free selling movement commenced, causing a sharp decline, the depression continuing up to midday, at which time losses had made ranging from 2 to 4½ per cent., the latter in Canadian Pacific. A dispatch from London, stating the establishment of an opposition line to parallel large sections of the Central Pacific and to have government aid was being negotiated, caused the break. Other heavy declines were: L. and N., 2¾; Cotton Oil, 1⅞; Cotton Oil, preferred, 3¼; Lake Shore and Rubber, 1⅜; Rock Island and Southern Railroad, preferred, 1¼, and Canadian Southern and Distilling, 1⅜, the latter breaking on a report that receivers were to be appointed for the company. After midday the pressure to sell was in a great measure relieved and a partial recovery took place, lead selling up 2¼; lead, preferred, 1; Manhattan, 1⅞; General Electric 1⅝; New Jersey Central, 1⅛; Rock Island, Chicago Gas, Sugar, Laclede Gas, preferred, Leather preferred and Bay State Gas preferred 1 per cent., and other shares a fraction.

There were some heavy declines, notably Louisville, New Albany, preferred, 2⅜; St. Paul, preferred, 1½, and Long Island, ¾. During the last hour the market was strong in tone and prices continued to move up to the close. Most of the shares dealt in show declines on the day, including Canadian Pacific, 4¼, Cotton Oil, preferred, 3½; Cotton Oil, common, 1⅞; Pullman, 2¾; Norfolk and Western, preferred, 2; L. and N., 1⅞; Lake Shore, 1⅝; Rubber and Nickle Plate, preferred, 1¼; Distilling and St. Paul, preferred, 1 per cent. Speculation closed strong.

The bond market was weak and active during the day. The aggregate sales were $1,380,000.

Atchison	3⅞	North Pac. pfd..	15¾
Adams Express	140	U. P., D. & G...	2¾
Alton, T. H....	35	St. L. & S. F....	9½
A. T. H. pfd....	108	N. W. pfd.....	143
Am. Express	109	N. Y. Central...	99
Baltimore & O..	61¾	N. Y. & N. E...	20½
Can. Pacific	51¼	Ontario & W....	15½
Can. South	48¾	Oregon Imp	10½
Cen. Pacific	16	Oregon Nav	18
Ches. & Ohio....	16¼	Oregon S. L....	37⅛
Chicago Alton ..	—	Pacific Mail	—
C. B. & Q.....	70½	P. D. & E.....	3¼
Chicago Gas	72	Pittsburgh	156
Con. Gas	105½	Pull. Palace	154
C. C. C. & St. L.	37½	Reading	8¾
Colo. Coal & I..	4	Richmond Ter ..	15½
Cot. Oil Cer....	19	R. T. pfd.....	20
Del. Hudson	127½	R. G. W.....	16¾
D. L. & W.....	157¼	R. G. W. pfd....	43
D. & R. G. pf

The Times-Mirror Company,
PUBLISHERS OF
The Los Angeles Times, Daily, Sunday and Weekly.

H. G. OTIS.....President and General Manager.
L. E. MOSHER.....Vice-President. MARIAN OTIS-CHANDLER.....Secretary.
ALBERT McFARLAND.....Treasurer.

Office: Times Building,
N. E. corner of First and Broadway. Telephone numbers: Editorial 674; Business office 29
EASTERN REPRESENTATIVE: E. KATZ, 187 WORLD BUILDING, NEW YORK.

Founded December 4, 1881.

The Los Angeles Times

VOLUME XXVIII. FOURTEENTH YEAR.

MEMBER OF THE ASSOCIATED PRESS, receiving and printing daily from 14,000 to 15,000 words of FRESH TELEGRAPHIC NIGHT REPORTS, transmitted over 18,500 miles of leased wires.

TERMS: By Mail, $9 a year; by carrier, 75 cents a month, or 20 cents a week. SUNDAY TIMES $2 a year. WEEKLY, $1.50; six months, 75 cents.

Sworn Net Average Circulation Every Day in 1894, 13,358 Copies

Exceeding the net circulation of any other two Los Angeles daily papers.

Entered at the Los Angeles Postoffice for transmission as second-class mail matter

AMUSEMENTS TONIGHT.

LOS ANGELES THEATER—Lottie Collins's Troubadours.
BURBANK THEATER—Led Astray.
ORPHEUM—Vaudeville.

TO CORRESPONDENTS.—Do not depend upon the return of rejected manuscripts, but retain copies if you wish to preserve your contributions.

OUR 36-PAGE ANNUAL.

PRICES—Without postage: Single copies, 5 cents; 10 copies, 50 cents; 20 copies, $1.00.

By mail, postage paid: Single copies, 8 cents; 2 copies, 15 cents; 4 copies, 30 cents; 6 copies, 45 cents; 10 copies, 75 cents; 14 copies, $1.00; 100 copies, $7.00; 1000 copies, $65.00.

POSTAGE—To all parts of the United States, Mexico and Canada, 3 cents; to all countries within the Universal Postal Union, 6 cents.

The popular subscriptions for the "Chamber of Commerce Edition" have already reached a sum sufficient to secure for missionary work more than 6000 copies. Make it 10,000 copies, and the papers will be forthcoming in a few hours.

THE TREASURY PREDICAMENT.

President Cleveland promulgates the recommendations contained in his latest message with the air of a man who has made a new discovery. He unfolds them with bumptious self-assurance, as if they were a revelation in financial statesmanship. As a matter of fact, there is not a single new idea in the whole length and breadth and height and depth of Mr. Cleveland's ponderous and crudely-written message. His ideas are all borrowed from others—borrowed, in point of fact, from measures that have been introduced at the present session of Congress. Anxious to obtain credit to which he is in nowise entitled, Mr. Cleveland appropriates these ideas, puts them clumsily together, in a verbose and rambling essay, and submits them to Congress as his own. He has not the good grace to acknowledge the sources from which his financial inspiration was drawn. In the case of the Carlisle bill, which Mr. Cleveland indorsed at the opening of the present session, he somewhat grudgingly conceded its paternity to the Secretary of the Treasury. He could not well have done otherwise, as Mr. Carlisle had elaborated his impracticable and abortive scheme in his official report.

The plan now put forward by Mr. Cleveland as his own is in effect the plan proposed by Senator Sherman, with some modifications of minor import. Senator Jones of Arkansas also put forward, a few days ago, a measure embodying provisions almost identical in character with those recommended by Mr. Cleveland. Bills of similar import have been introduced by others. And Representative Springer of Illinois, as if fearful lest the President should be deprived of the credit of having originated a brand-new currency scheme, popped up with an "administration bill," embodying the suggestions of the message, almost before its reading had been finished in the House.

However, the paternity of these several measures, all tending toward similar results, is of minor consequence as compared to the results to be attained. There is no denying that the treasury is confronted by a "predicament" quite as serious as Mr. Cleveland represents it. The government is in a condition not unlike that of a solvent bank, which is experiencing a wild "run." Having excellent credit, it has been able to borrow money in sufficient quantity to redeem its demand notes as fast as presented. But, being short of funds to pay current expenses, it has been obliged to pay out these notes as fast as they were received, thus putting them again into circulation, to be again presented for redemption. If they could have been locked up in the treasury, or canceled, the depletion of the gold reserve through their agency might have been checked or prevented. Cancellation would have been possible had the revenues of the government been sufficiently greater than its expenses. The ultimate cause of the present trouble lies, therefore, in the deficiency of revenue, for which Mr. Cleveland's administration is directly responsible.

If the government must borrow more money, the plan which has received Mr. Cleveland's latest indorsement is probably the best that has been suggested. The idea of placing the loan within reach of people of moderate means, by issuing bonds of low denominations, is a good one. But so large an increase of the bonded debt as is contemplated—$500,000,000—would not be necessary if the revenues of the government were sufficient to meet its current expenses and to leave a moderate surplus for contingencies. The treasury could probably be protected without retiring the whole volume of greenbacks and Sherman notes. To do so, moreover, would be to contract the currency injuriously. No doubt an issue of half the amount proposed would serve to check or stop the raid upon the gold reserve. Especially would this be the case if the recommendation that import duties be made payable only in gold were carried out. But, if the revenues of the government continue to show a deficit of nearly or quite $10,000,000 per month, the whole $500,000,000 would be needed; for a considerable part of the money borrowed would have to be used for current expenses. The administration apparently has this contingency in view, notwithstanding the protestations of Prof. Wilson and others that the revenues are all-sufficient, or will soon be so.

One feature of the pending scheme is likely to cause opposition. It proposes to contract the currency $500,000,000, without providing anything to take the place of the retired notes. True, the national banks are to be allowed to issue notes up to the par value of bonds deposited to secure their circulation. But they are not compelled to do so, and could retire their notes at pleasure, when it suited their convenience. In the opinion of many, it is not only unwise but dangerous to give the banks so much power over the volume of currency in circulation.

A San Francisco dispatch announces that the subscription books for the San Joaquin Valley Railroad have been opened with $1,025,000 to start with. This is a good beginning. The names heading the list are good ones—Claus Spreckels, $500,000; J. D. Spreckels, $100,000; A. B. Spreckels, $100,000; Daniel Meyer, $25,000; and so on. If all this is not a big bluff, the prospect that the road will be built from San Francisco to Bakersfield in the near future may be regarded as promising. If San Francisco can build the road south to Bakersfield, why cannot Los Angeles build a connecting line north to Bakersfield?

An esteemed contemporary lies—under a misapprehension. It is of opinion that the treasury's present "predicament" has been brought about by "paying out gold for current expenses." It is hardly necessary to say that the depletion of the gold reserve has not been accomplished by that process. It has resulted from the paying out of greenbacks and treasury notes for current expenses after they had been redeemed; thus making it possible for them to be used over and over again for the purpose of drawing gold out of the treasury.

The New York Herald, one of the leading free-trade organs of the Eastern metropolis, dolefully complains that "Factories are idle, labor is unemployed, trade is paralyzed, money is a drug, and gold is rushing from our shores." This deplorable condition of affairs is precisely the condition predicted by protectionists in 1892, as a result of free-trade agitation and legislation. The free-trade chickens have come home to roost.

Mrs. Cleveland recently administered a severe snub to Mrs. Harris, wife of the Secretary of the Hawaiian legation at Washington. The "first lady of the land," upon the presentation of Mrs. Harris, deliberately turned her back upon her; which shows that even the "first lady" can be exceedingly illbred upon occasion. The Hawaiian episode has hit the Cleveland household pretty hard.

Notwithstanding the inadequate revenues and the serious "predicament" that confronts the administration in consequence thereof, Prof. Wilson insists on further reducing the revenues by the repeal of the discriminating duty of one-tenth of a cent per pound on sugar imported from countries which pay export bounties. Prof. Wilson still clings fondly to the theory that "the hair of the dog will cure the bite."

The interest-bearing debt has been increased $100,000,000 during the past year. The treasury deficit for the same period is $80,000,000 or $90,000,000. And yet Mr. Cleveland intimates that the $100,000,000 which the government has been obliged to borrow, was borrowed for the sole purpose of maintaining the gold reserve, and not to pay running expenses.

San Diego has set its vagrants at work in the chain gang. Knights of the road will take notice and govern themselves accordingly.

It is the wives and the tender little children of the workingmen who "strike" who have the heaviest burden of the results to bear. The fireless home, the empty cupboard and coal bin, the tattered wardrobe—cold, hunger and rags, these are the price the striker's family are compelled to pay when he follows the tyrannical and ill-advised behests of the labor leaders. Isn't it better for every laboring man to be his own master?

The Brooklyn street railway company has issued formal notice that none of its new employees will be displaced to give employment to those who went out on the strike. This is a course of action which the company is in honor bound to pursue.

It appears, from statistics just compiled, that Chicago has, among its many other nuisances, 60,000 opium-eaters, 7000 saloon-keepers, 10,000 gamblers, 28,000 bartenders, 30,000 professional politicians, 10,000 thieves, and 68 aldermen.

An official report states that $25,000,000 worth of natural gas has been wasted in Indiana. A great deal has also been wasted in the city of Washington, but 25 cents would cover the value of it all.

The howling blizzard is now abroad in the East, and the thermometer drops until it is tired. But California's winter days—don't the sun shine?

IN SOCIAL SPHERES.

Mrs. W. H. Workman gave a very pleasant reception at her residence on Boyle avenue yesterday afternoon. The rooms were very beautifully decorated, the drawing-room being in pink carnations and asparagus-fern inserted through bamboo rods, making a very unique and graceful effect; the small reception-room to the left of the hall was set aside for the punch-bowl, and was brilliant with poinsetta blossoms and bamboo. The dining-room was in smilax and marigolds. A string orchestra discoursed delightful music.

Mrs. Workman was assisted in receiving her guests by Misses Mary, Lizzie, Laura and Goleta Workman, Miss Widney, Mmes. W. H. Whomes, R. B. Chandler and E. H. Landerson. A large number of guests were coming and going during the hours appointed.

Miss Zoe Elsie Lowe, daughter of Mr. and Mrs. Thaddeus S. C. Lowe, will be married to Herbert Cutler Brown Thursday evening, February 14, at the residence of her parents, No. 955 Orange Grove avenue, Pasadena.

NOTES AND PERSONALS.

Mrs. W. H. Laws entertains the Knickerbocker Whist Club at her residence, No. 132 West Sixteenth street, tomorrow evening.

Miss Gray has returned from her visit to San Diego, and is staying with friends on Thirtieth and Figueroa streets.

Your cards engraved by us are sure to give satisfaction. The Whedon & Webb Co., No. 114 West First street.

MUSICAL MENTION.

A concert under the direction of Mr. Modini-Wood, assisted by Arnold Krauss and the Los Angeles Septette Club, was given in the Y. M. C. A. auditorium last evening, to a very large audience. The Septette Club, which is composed of some of the members of the Women's Orchestra, was very well received, and the cornet solo by Matelle Loeb enthusiastically applauded. Miss Loeb shows considerable talent. The cello solo by Miss Elsie Bierlich was also very much enjoyed. Arnold Krauss played in his usual brilliant style and Mr. and Mrs. Modini-Wood both responded to an encore. Following is the programme.

"Memory," (Leslie)—Mr. and Mrs. Modini-Wood and Mrs. L. Llewellyn.

Song without words, (Tobain)—Cornet solo by Miss Matelle Loeb; Los Angeles Septette Club.

"Call Me Back," (Denza)—Mr. Modini-Wood.

Violin solo, "Caprice de Concert," (Musin)—Arnold Krauss.

"By the Fountain," (Adams)—Mrs. L. Llewellyn.

Cello solo, "Sing, Smile, Slumber," (Gounod)—Miss Elsa Bierlich.

"Non Fu Sogvo," (Verdi)—Mrs. Modini-Wood.

Serenade, (Titti)—Los Angeles Septette Club.

"Night in Venice," (Arditi)—Mr. and Mrs. Modini-Wood.

THE NATIONAL GUARD.

Inspection and Battalion Drill at the Armory Tomorrow Evening.

Col. W. G. Schreiber, commanding Seventh Infantry, N.G.C., received notice yesterday afternoon that the Joint Military Committee, together with the Committee on Prisons and Public Buildings, would arrive here tomorrow afternoon and would inspect the local military in the evening. He has therefore issued orders assemblying the field, staff and band and Cos. A, C and F, at the Armory, tomorrow evening, for inspection and battalion drill.

The committee will find everything in first-class shape, and they will have nothing to find fault with.

It is hoped that the public will avail themselves of this opportunity to witness this inspection and drill, and encourage the men by their presence.

The men work hard to make themselves perfect in their duties, so that when called upon, they may uphold the dignity of the law with credit to the State and honor to themselves.

Both officers and men feel that the general public should be present at these official inspections, and those that do go will be well repaid for their trouble. The companies are in first-class condition, and will make a fine appearance in their natty fatigue uniforms.

POMOLOGICAL SOCIETY.

The Visitors Will Arrive in the City This Morning.

The delegates of the American Pomological Society will arrive at the Arcade Depot this morning at 7:30 o'clock, where they will be met by members of the local reception committee.

The meeting will be held at 10 a.m. in the hall of the Chamber of Commerce. The address of welcome will be given by L. M. Holt for the Pomological Society and other associations and by W. C. Patterson on behalf of the Chamber of Commerce, responded to by President Berkmans of the Pomological Society. There will be three sessions, forenoon, afternoon and evening and essays and discussion of matters pertaining to fruit-growing will be the principal features of the occasion. There is promise of a very nice exhibition of fruits for the occasion. The itinerary for Southern California will be arranged today after the arrival of the guests.

Caught on Marked Coins.

Thomas Dunn was gathered in by Officer Dixon early yesterday morning near Seventh and Olive streets, for petty larceny. The fellow was a servant in a West Side mansion. His master had been regularly missing $5, $10 and $20 gold pieces from his pocket mornings and marked a couple of dollars. These were missed and a search revealed them in Dunn's pocket.

The fellow made no fight and was sentenced to pay a fine of $150. He is doing 150 days in jail.

"LOS ANGELES, '97."

Rev. Burt Estes Howard Tells What it Means.

The International Convention of the Society of Christian Endeavor.

Every Effort Should be Made to Secure This Great Meeting for Los Angeles—Its Full Significance.

Rev. Burt Estes Howard continued the revival meetings at the First Presbyterian Church last evening. As a special feature Rev. Alfred Docking, a returned missionary, delivered an earnest and interesting address on "Our Country; the Sunlight, the Shadow."

Mr. Howard then spoke on the subject, "Los Angeles, 97; What it Means," as follows:

"A stranger entering the city of Cleveland last July would have been struck with the gala-day attire that made her a blaze of glory from the 4th to the 20th of that month. From the great electric tower that lifts itself 260 feet in air, in the center of the Public Square, wires were strung in all directions, like the fine spokes of a gigantic bicycle wheel. Hundreds upon hundreds of American flags, together with myriad banners of yellow and white bunting, fluttered and floated in the breeze, rooting in the great square with a canopy of waving color. Up and down the business streets the blocks were splendid with their golden and white draperies. Huge pennants, like a wedge of prisoned sunshine, were playing with the winds that blew in from old Erie. Every flagstaff in Cleveland hung out its colors. The street cars, the carts of peddlers, truck-horses and delivery-wagons were all decorated with the yellow and white. In whatever direction one turned he was always confronted with the same sight. Up and down the streets hurried scores of young men and women with ribbons of the same colors pinned on their breasts. To the multitudes of the curious who asked the meaning of this tremendous preparation there was always one answer, 'Cleveland, '94.' To the initiated this was significant enough. It meant that the International Convention of the Christian Society, was to be held in that city. But there were thousands in Cleveland who had never so much as heard whether there was a Christian Endeavor Society, and to whom the holding of such a convention signified nothing more than the gathering of a little company of pious boys and girls for a sort of Sunday-school picnic.

"On the morning of July 11th the citizens of Cleveland awoke to find that something was going on in their city that they had never dreamed of. Twenty thousand happy people, decorated with yellow and white ribbons and various badges, good naturedly wedged themselves into the great tent on the corner of Cedar and Madison. Twenty thousand more were trying to squeeze themselves into the Saengerfest building that would accommodate 15,000 only. Overflow meetings filled the large Woodland-avenue Presbyterian Church and the Epworth Memorial. And still they came! An army of 40,000 had invaded Cleveland in a night. They swarmed on the streets. They filled the whole city with their sunny presence, and made every portion of it ring with their hearty songs. Everybody caught the enthusiasm. It was more contagious than measles. Men who had no sort of sympathy with religion went about the city whistling or humming the Endeavor music. Nobody asked what the Christian Endeavor Society was any more. For a blessed week everybody was an 'Endeavorer' in that big city. Forty thousand people from all over the world—for it is an international convention—were gathered in Cleveland in spite of the railroad strikes that kept as many more at home. The ablest speakers in the country were engaged to address these audiences, audiences such as no men but those who speak at these conventions ever face. The most surprised man I ever saw was Gov. McKinley of Ohio, when he arose in the great tent to welcome the second audience of 20,000, after having spoken to the first 20,000 a few moments before and being on his way to address several thousand more in an overflow service. This was 'Cleveland '94.'"

"The daily press devoted many pages of each issue during the convention to its reports, most of the addresses being printed in full. Thousands of copies of those papers were carried home by the delegates, and thousands more were sent to absent friends. This was one of the best advertisements, in fact, it was the best advertisement that Cleveland ever had. So much for the last convention.

"It is a fact known to all Endeavorers that the convention of '95 was promised to California, and that only the failure to secure the promise of low rates from the railroads prevented this mighty host from meeting in our State this coming July. The convention is disposed of for '95 and '96. Why should it not come to California—yes, to Los Angeles—in '97? Already is the board of trustees under a sort of obligation to give California the convention when it is demonstrated that she can take care of it. All that stands in the way of securing this host of young people for this State is the assurance of the co-operation of the railroads and of the citizens. I am confident that both will be heartily given when the meaning of 'Los Angeles, '97,' is understood.

"Let me guard at this point against what might be a serious impediment to the whole affair. The convention of '94 was practically promised to San Francisco. It may be said that therefore San Francisco is entitled to the convention in '97. This is a proposition that is not now up for debate. The main issue is the securing of the convention for California. Let it go after it gets to California, to that city that can secure the best rates on the roads, and the most cordial response financially on the part of the people. We have no desire to attempt to rival our sister city in the North. But at the same time we do not propose to lose the convention to California because San Francisco lost it this year. We propose to lay every rope as though the convention were coming to Los Angeles. We shall work for it just as hard if it goes to 'Frisco. But we do not propose to let the whole fate of the convention, so far as California is concerned, rest on the efforts, or the lack of effort, of our northern brethren.

"Now, let me state as briefly as I can some of the significance of this convention to Los Angeles. First, however, let me say, by way of preface, that in my own mind there is no doubt but that we can secure better rates on the roads, and a more vigorous response on the part of our business men in this city than in any city on the Coast, when they appreciate the situation.

"The situation, from a business standpoint, can be summed up as follows: The advantage to Los Angeles from having the convention in '97 will be the advantage that will arise from having in the city, at a time when the city is vacant of tourists and business at its dullest—viz., in the middle of July—a meeting of from twenty to thirty thousand people, who will remain ten days or longer. These people are for the most part young people, the home-makers of our country. They are also from every section of our land, and from every country on the globe. They represent 2,000,000 Endeavorers, whose eyes and hearts will be turned for the next two years toward this city as the Mecca of their hopes for '97. Merely as an advertisement of Los Angeles nothing could be better. For two years these 2,000,000 of the best young manhood and womanhood of the world will be reading and studying about Los Angeles and planning to come here. I found last summer in one little city in Michigan a club of one hundred who were organized for no other purpose than to come to California this year, had San Francisco secured the convention.

"Further, these twenty or thirty thousand people will pay their own way. They are not loaded on our people for entertainment. They entertain themselves. Take 20,000 as a most conservative estimate of attendance—say one-half the Cleveland attendance,—and what is the meaning to this city? The average expenditure of each delegate will not be less than $2 per day. That means $40,000 a day for at least ten days. Together with the other expenditures incidental on holding such a convention, printing, car-fare, and a thousand things that I have not time to mention, the money coming into Los Angeles during those ten days will not be less, on a conservative estimate, than $400,000. As to the railroad fares that this convention would bring to the two great lines that come into this city, I need not speak. Nor need I more than call the attention of our business men to the trade that such a gathering would naturally bring in to them. It would pay the Chamber of Commerce and the Merchants' Association of Los Angeles to raise $25,000 or more to secure this convention. Simply as a business proposition it would be a paying investment. The amount of advertising that this city would get is beyond computation. The daily papers containing full reports of the convention will be sent to every city and town and village in the land, to say nothing of the copies mailed abroad. The printed verbatim reports published by the United Society will reach the majority of the 2,000,000 Endeavorers, besides millions of their friends. Souvenirs of Los Angeles would be scattered the world over. The enterprise and energy of the citizens of this city in securing and carrying to a successful issue such a tremendous convention would be the most potent factor possible in the development of a 'Greater Los Angeles.' I feel confident that the opportunity thus presented will commend itself at once to the business sagacity of our business men.

"What 'Los Angeles, '97,' will mean to the spiritual interests of our city it is not difficult to determine. The spectacle of an army of from twenty to forty thousand young men and young women, representing two millions of the best manhood and womanhood of the world, united with one heart and one soul for the furtherance of righteousness in every department of life, is well calculated to awaken a tremendous enthusiasm in even the most sluggish bosom. It will give the Christian people of this community a sense of the mighty power that is at work in the world. It will bring to every earnest, thoughtful mind a factor to reckon into the problems of the future that we think too little about. To see 2,000,000 young men and women possessed of a common idea and a common belief is a prophecy of a gigantic possibility. To see them animated by the same spirit and dominated by the same purpose is an earnest that possibility is developing into probability. But to see them organized and definitely at work under competent and consecrated leaders is an assurance that the coming years will witness mighty things for God and for the betterment of human conditions. For these 2,000,000 young men and women are the coming voters and business men and homemakers of the world. They are the men and women who are to stand in the places of trust and in the places whence influence is wielded. They are the men who are to make the life of the next generation and determine the environment in which the succeeding generation will find itself. To see 2,000,000 of these young hearts and brains controlled by motives that are the highest that man can submit to, and led by purposes that tend toward the best interests of the world, is an inspiration that will make the soul leap with a desire for fellowship in the same great work of world-building. It is impossible for any city to entertain within its borders such a body of devoted, joyous, hopeful, God-inspirited Christians without receiving a marvelous benediction. It gives a wider outlook on the largeness of the kingdom, it stimulates a fresh confidence in the ultimate victory of righteousness, it inspires a new courage for the work that lies under our own hand.

"But there are features about this coming convention that must not be overlooked. In the few minutes that I ought to occupy on this whole subject I cannot do more than refer briefly to certain points that must be developed in your own later thinking. To hold a convention involving so much as this one requires the most careful and laborious preparation. It is no easy task to provide for such a host of people. If the convention comes to this city we must all make up our minds as Endeavorers that it means for us all work, the hardest and the most persistent and the most self-sacrificing work we have ever done. And it will be only as we bury all pettiness and jealousies and all merely personal fancies and preferments in the one great task before us that the convention can be made in any degree a success and a blessing. Only by the most perfect harmony and by the spirit of absolute dedication to the accomplishment of the end to be reached can we carry forward such a gigantic undertaking.

"By prayer, by fasting, by meekness and by patient forbearance will the work distribute itself so that all will have a part and no one be overburdened.

"From this time on till the matter is definitely decided by the trustees at Boston next July, let us think about it, pray over it, talk about it and work for it. 'Los Angeles, '97!'"

Evangelist Ross.

Evangelist E. A. Ross spoke to another large audience in Trinity Church yesterday morning at 10 o'clock.

His text was from Isaiah xxxiii, 14-15. He spoke of the holy spiritual fire that comes down from God upon the believer's heart, purging it from inbred sin, but that fire must abide in the heart by faith to keep it pure. The text says the only class of people who fight holiness are sinners and Hypocrites in the church. The wicked people outside the church never object to holiness, but it is left to church members to fight those that profess it. It was so in Bible times; it's the same now.

He then described the life of a holy man. He was a man of clean lips; certainly that cannot be said of a preacher who chews tobacco and smokes cigars.

He was a man whose steps were ordered of the Lord; he did not walk into the saloon, theater, dance hall, card room; nor did he walk to church on Sunday and in sin the other six days. He was a man whose speech was holy. He did not speak scandal or abuse, he did not tell nasty stories. He knew some preachers who could tell nasty jokes and then preach.

He was a man whose honor could not be bought for money. He, if a preacher, would not lower the standard of Christianity because the rich members threatened to cut his salary. His hands would never take a bribe.

He was a man who could not listen to a dirty story, but would stop his ears, or turn away. A story that is not suited to tell before ladies is not fit to tell at all.

He was a man who would not look with his eyes upon evil to delight in it. The women who go nude on the stage in living pictures are immoral, but they are no worse than the people who go and look at them.

Evil can't come out of your lips unless it is in your heart. There is some sin in the heart to correspond with all that is manifested in your life.

The speaker appealed to the people to seek clean hearts.

Mr. Ross preached at night in the same place to a crowded house, and deep interest was awakened. He preaches again this morning at 10 o'clock.

Must Pay Full Losses.

BOISE (Idaho.) Jan. 29.—The Senate today passed a bill requiring fire insurance companies to pay losses in full, notwithstanding any three-fourths clause in the policies.

THE WRIT QUASHED.

Judge Shaw Sustains the Pasadena Council.

It Was Within its Province to Grant the Southern Pacific Broadway Franchise.

The Actions Complained of Were not Judicial in Their Character—The Law Points Involved in the Case.

Judge Lucien Shaw rendered his decision in the case of William Morgan vs. the Board of Trustees of the City of Pasadena et al., an application for a writ of review, ordering that said writ be quashed and the case dismissed, for the reasons set forth in the following interesting opinion:

This is a proceeding to review, vacate and set aside certain acts of the City Council of the city of Pasadena, and of the president thereof, relating to the sale of a franchise to construct and operate a steam railroad along certain public streets in that city.

The defendants, Lukens and Hamilton, in their answer join in the prayer of the petitioner. The other defendants have made their return to the writ on the merits of the case and have also interposed a preliminary motion to quash the writ.

This question has been elaborately and ably argued on both sides, but no argument has been made upon the merits of the case, and the conclusion I have reached on the motion to quash will preclude any inquiry into the merits.

The defendants object to the issuing of the writ on the following grounds:

1. That the petition does not show that the petitioner has a beneficial interest in the proceedings sought to be reviewed.

2. That the party to whom the franchise is proposed to be granted is a necessary party to the proceeding and is not made a party thereto.

3. That the proceedings are not yet completed and that a review will not be had of an incomplete act.

4. That the acts of the Council which are sought to be vacated are not judicial acts.

All of these objections have been fully presented and have been considered by the court, but it will be necessary to consider only the last objection. Sec. 1068, C.C.P., provides that a writ of review may be granted when a board exercising judicial functions has exceeded its jurisdiction. If, therefore, the acts sought to be reviewed are not of a judicial nature the writ cannot be granted, and the proceedings must be dismissed.

It is difficult to see how the act of a municipal corporation in granting the public property which it controls and has power to grant is any more judicial in character than is a grant by a private citizen of property which he owns or controls. It is said that a board exercises judicial functions whenever it acts in such a way as to determine or affect the rights of third parties. In this case it appears that the petitioner is a citizen and taxpayer of the city of Pasadena and is the owner of certain real property abutting upon and extending to the center line of one of the streets included in the line of and proposed franchise and that the road, if built as proposed, would cover part of his land in the street and he avers that its operation would prevent his free use and enjoyment thereof. It has been decided that the interest of a person as a citizen and taxpayer is not sufficient to enable him to maintain a proceeding for review of a grant of such a franchise. His interest must be some special and private interest not common to the mass of the citizens. (Ashe vs. The Board, 71 Cal. 236.) It is claimed that the fact that he owns the land and that the operation of the road will interfere with his free use of it give him such a relation to the proceedings that the granting of the franchise must be considered as a direct interference with and adjudication of his rights. This point, however, is the result of a failure to distinguish between the effect of granting the franchise and the effect of the operation of the road. Before the railroad can have a right to construct and operate the road it must acquire the rights of two distinct classes of persons. That is to say, first, it must acquire from the public authorities the right to appropriate so much of the public easements in the highway as is necessary to the operation of the road; and, secondly, it must acquire from the individuals owning the soil the right to appropriate their property so far as the same is necessary for the purpose of constructing and operating the road. The effect of the granting of the franchise is only to give to the railroad company the rights which the public own in that street as a public easement. Before the road can acquire the rights of the private owners it must exercise the right of eminent domain, which is given to it by the law, and must compensate the owners in advance for the property or rights taken and damaged. The City Council in granting a franchise in the public streets is presumed to intend to grant only a part of the public easements, to do that which it has power to do, and is not to be considered as attempting or intending to deal with the private property of any person. The Council has undoubted power to grant a franchise along a street for a steam railroad which will be a good conveyance as against the public use, but such a grant will not affect nor convey private rights and is not to be treated as intending to do so. If the Council makes a mistake as to the extent of the public easement and executes a grant purporting to give what it does not possess, the grant is to that extent void. If, on the other hand, the grantee claims more than the Council has power to give and so interferes with private property the private owner has his remedy at law or in equity. There is nothing in the franchise referred to that in terms purports to dispose of or include the petitioner's rights, estate or property, and I think it must be construed as a grant of the public easement only, a grant which the law requires shall be made before a railroad can use the public streets. (Civil Code, sec. 470.) (1st Deering Codes, p. 832, sec. 862, subdivision 13.) This grant, therefore, does not purport to adjudicate or determine anything relating to any private property. The railroad after receiving it will not obtain by it any right as against this petitioner to build or operate its road along the street. There are no conflicting rights or claims of right to be determined in the matter as a preliminary to the grant. It is simply a question of policy. The Council decides whether, with a view to the public welfare, a franchise should be granted, and do not determine any private rights at all.

Primarily, the power to grant such franchises reposes in the Legislature, and its exercise is necessarily a legislativ act. The Legislature may delegate the power, and in this instance it has delegated it, to the municipall corporation; but the power, when exercised, is none the less a legislative act. Th ecase of Wulzen vs. the board, 101 Cal., 15, is not in conflict with this view, but is in harmony with it. In that case the Board of Supervisors made an order declaring a certain street to be an open public street and then proceeded to say that the land situated within the defined boundaries of the street "is hereby condemned, appropriated, acquired, set apart and taken for public use." It was held that the portion of the order declaring the street to be a public and open one was a legislative act, but that to the extent that it sought to condemn for public use the land embraced therein it was a judicial act, an attempt to decide upon the rights of private persons.

The case of Murray against the Board, 23 Cal., 405, relating to the grant of a ferry franchise decides that such a grant of a ferry franchise decides that such a grant is a judicial act; but an examination of the law then in force shows that the case is not contrary to the rules above stated. The law then provided that no new ferry should be allowed within a mile of one already established except in certain contingencies; and that before giving a new franchise within that distance a notice should be served on the owner of the old ferry and a hearing had on the question. In such a case of course the owner of the old franchise had a conditional right to the patronage of a frontage of two miles on the stream; and before a part of this could be taken from him he was entitled to a hearing. It was to that extent a taking of his property for public use. He had a right to have the facts judicially determined, and such determination was clearly a judicial act. But, as has been shown, there is in this case no infringement on or disposition of any vested private rights.

The conclusions of the court, therefore, is that the acts which are sought to be annulled are not judicial in their character; that the City Council was not exercising judicial functions; and that the motion to quash the writ must be granted.

However much the parties may wish to have the power of the Council to do the acts complained of, discussed and decided on its merits, I am clearly of the opinion that the court has no power to do so by means of this proceeding.

The motion to quash the writ will be granted and the case dismissed.

LUCIEN SHAW.

January 29, 1895.

CHAMBER OF COMMERCE.

Many Additions to the Permanent Exhibit.

Everything is in good shape at the Chamber of Commerce for receiving the American Pomological Society at 10 o'clock today. The exhibit is especially attractive as many additions have been received within the past few days. The elephant and bear have been groomed and Jumbo and Arizona, the turtles, have been taken from their winter quarters, in honor of the guests. The assembly-room and club-room will be thrown open for the use of the society, giving them ample room for headquarters. The following comprise a few of the exhibits placed yesterday: Washington navels, lemons, bananas, Jauzerine palms, Nephilium-lit-Chee from Byram Clark, Pasadena; dried fruit and Jonachem apples from Prince Bros. of Toluca; Triumph and Bowers grapefruit from George H. Dole of Riverside; six boxes of oranges from Riverside Board of Trade. Colton is represented by Satsums, Majorca, Homasassa, Ruby bloods, navels and seedling oranges from William C. Fuller, Colton Terrace ranch. L. H. Loveland of this city renews his exhibit of Stine's Eureka apples and adds Smith ciders. The Chamber of Commerce of Redlands sends in Washington navels and Eureka lemons. The San Antonio Fruit Exchange forwards from North Ontario three boxes of navels and two boxes of Eureka lemons. H. R. Smith represents South Los Angeles by sending in an exhibit of Bellflower apples and Newtown pippins, greenings and Kentucky redstreak apples. The East Whittier ranch displays Washington navels from her two-year-old trees. Monrovia is represented by Dr. G. W. Lasher's Washington navels and Duarte by Washington navels, St. Michaels, seedlings, Eureka lemons from W. Chippendale. Grapefruit from F. M. Duglass; navels, Malta bloods, Mediterranean sweets and Baldwin favorite oranges from Hall & Newhall; seedling oranges from G. P. Fitzgerald; Thompson's improved navels by A. C. Thompson.

Highlands has the credit of displaying the finest-looking lemons from O. C. Dusosoit's ranch. Jacob Miller, as usual, holds up the Cahuenga district's reputation by placing on their table cherimoyas, pepinos, strawberry and lemon guavas, coffee on branches, bananas, raspberries and almond blossoms. Redondo Beach Floral Company makes a very showy and beautiful display of carnation pinks, while E. D. Sturtevant displays cape flowers, lily palms and Bonganvillea from his ranch in Cahuenga, and Mrs. Murriette, city, displays the Bongavillea speciosa.

FOR HOUSEKEEPERS, AND PRACTICAL HEALTH CALENDAR.

WEDNESDAY, JANUARY 30

Temperature yesterday: Maximum, 63 deg.; minimum, 37 deg.; clear.

Let us fold away our fears,
And put by our foolish tears,
And through all the coming years
Just be glad.
—(James Whitcomb Riley.

BREAKFAST. Pearl Hominy. Beefsteak. Buckwheat Griddle Cakes. Maple Syrup. Coffee.

DINNER. Roast Turkey. Mashed Potatoes. Boiled Onions. Cabbage Salad. Quince Jelly. White Bread. Apple Pie. Cheese.

SUPPER. Buttered Toast. Graham Mush. Berries. Cookies. Milk. Tea.

HULLED CORN.

A good way to serve hulled corn is to cook half an hour or longer in water, then season well with milk, butter and salt. It is also eaten cold with milk. In most cities and villages the corn is prepared by a dealer; but on farms it is easily made with lye of wood ashes, taking the corn out as soon as the hull will slip off, washing well and boiling in several waters until free from lye.

(Copyright, 1895, by George A. Beale Company, Boston, Mass.)

Good Corn Bread made with Cleveland's Baking Powder is appetizing and wholesome.

Cleveland's, the best that money can buy.

Our cook book, page 49, tells you how to make it. A copy mailed free on receipt of stamp and address. Cleveland Baking Powder Co., 81 Fulton St., New York.

THE PUBLIC SERVICE.

Weekly Meeting of the Police Commissioners.

A Definite Saloon Policy Adopted by the Board by a Unanimous Vote.

No Liquor Licenses Will be Issued for Residence Sections—Vacancies on the Force Filled—At the Courthouse.

At the City Hall yesterday the Police Commission adopted a policy of refusing liquor licenses for residence locations. Three or four vacancies on the force were filled. The question of the advisability of transferring the management of the chain gang to the police department was discussed. The application of J. Mariestich for a saloon license on First street, Boyle Heights, was refused.

AT THE CITY HALL.

Saloon License Policy.

NEW RULE ADOPTED BY THE POLICE COMMISSION.

No liquor licenses for residence locations, was the decision of the Police Commission yesterday. Action in accordance with such policy was taken in two or three cases, which came before the meeting.

The commissioners were in private conference for nearly half an hour, so that it was 10:30 instead of 10 o'clock when the board assembled in the outer office and began to do business.

All the members were present and, soon after the opening formalities Commissioner Pirtle moved that it be adopted as the policy of the board that no liquor licenses be granted for residence portions of the city.

The motion was adopted without the roll being called. There were heard the voices of most of the members saying "aye" and no "noes" were heard against the adoption of the measure.

The Chief reported on the application of J. Mariestich for a saloon license for No. 2128 East First street. The report stated the circumstances in connection with the previous applications submitted by the same petitioner for a saloon license in the neighborhood asked for, and also explained how the location is in a residence neighborhood where the people are very much opposed to having any saloon established.

It was stated that W. L. Cleveland was outside and would like to be heard on the matter, but it was remarked by members of the board that it probably would not be necessary to hear the gentleman. Mr. Cleveland, it will be remembered, has on previous occasions opposed the granting of a license for a saloon near the place in question.

On motion it was ordered that the application be denied.

The petition of Joseph Vogele for a saloon license at No. 327 Commercial street, as reported on by the Chief, was denied because the applicant had not obtained the consent of the owners of sufficient frontage in the block in which the saloon was proposed to be established. The petion of Fred Arbogast for a saloon license at No. 311 Commercial street was denied for the same reason.

"The City Council will impeach us presently," remarked Commissioner Pirtle, "for cutting down the revenue coming to the city from these saloons."

On reports of the Chief, as prepared by Secretary Moffat, applications were granted as follows: Berger & Morel for a restaurant liquor license at the United States Hotel, Carl Richardson for a transfer of saloon license at No. 301 North Main street from Peter Tornez, V. S. Barber for a transfer of saloon license at No. 112 East First street from Castera & Son to Casters & Company.

The report presented on the application of Henry Koch for a saloon license at No. 3201 South Main street was to the effect that the residents of the neighborhood in question, while they have no personal objection against the applicant, are very much opposed to having any saloon about their homes. The petition was denied.

The petition of J. B. Liversidge for appointment as special policeman for service as deputy street superintendent was granted on report of the Chief.

Applications were referred to the Chief as received, as follows: L. Digiorges, for a saloon license at No. 642 New High street, John F. Hamilton for a transfer of saloon license at No. 416 North Main street from Banta & Cooper, J. F. Brown for a transfer of saloon license at No. 1462 San Fernando street from Hugh Sweeney, Kummerfeldt & Spadino for a transfer of saloon license at No. 100 South Alameda street from Fred Sumner, J. E. Watkins for a restaurant liquor license at No. 323 North Main street, Charles Eaton for a restaurant liquor license at No. 319½ South Spring street, Brown & Schwickert for a transfer of saloon license at No. 101 North Los Angeles street from Brown & Trabart.

Applications of F. K. Williams, A. D. Rutherford, (colored), S. K. Patrick and E. S. Eagle, (colored), for positions on the regular police force were filed.

City Justice Owens presented a petition asking that his clerk, E. W. Kinsey, be appointed a special policeman. Granted.

A petition of W. H. Herbst for appointment as special policeman for service as deputy sanjero was referred to the Chief.

A petition signed by a number of parties, stating they had signed the protest against the granting of a saloon license to Mr. Kuhl for a location on South Main street midway between Fourth and Winston streets under a misapprehension and asking that they be permitted to withdraw their names from the protest, was received. On motion the matter was set for hearing at 10 a.m. Friday.

The resignation of E. R. Smith as a member of the police force, he being about to enter upon the performance of his duties as assistant chief of the fire department was accepted and he was, upon request, granted an appointment as special policeman. Chief Glass remarked that Smith was a good officer and would be missed from the force.

Formal charges against W. G. Huston, employed on the chain gang, were preferred by S. A. Garrett, who, it will be remembered, was, as he claims, abused by young Huston when he was passing through First-street cut a few days ago.

Chief Glass said that as far as he knew Huston had not been appointed a special policeman and he therefore thought the Police Commission had no authority to act in the matter. It was explained that the captain of the chain gang is an appointee of the City Council, and it was finally decided to refer the matter to the Council.

Commissioner Field said it appeared it might be better to have the chain gang placed under control of the police department instead of having it managed under the present system.

Chief Glass said that, although he did not desire to assume the responsibility, yet he believed it would be a good thing if the management were to be so changed. As at present the prisoners assigned to work are in the morning turned over by the City Jailer to the captain of the chain gang and the police department has no authority over them for the rest of the day until they are returned to the City Jail at night. If there be any escapes or other occurrences of that sort during the day they are something for which the police department is not responsible.

On motion, a committee consisting of the Mayor, Commissioner Field and Chief Glass was appointed to confer with the City Council in regard to the advisability of placing the chain gang under the management of the police department.

To fill the vacancy in the regular force caused by the resignation of Officer Smith the names of Officers Reynolds and Richards (at present employed as specials) were placed in nomination, and Reynolds was elected by a vote of all the commissioners.

For the filling of the three vacancies existing in the special list, nominations as made in the private conference held before the meeting were submitted. The names thus placed before the board were Will A. Moore, James T. Neighbors and E. V. Cicotte. Which members had made the nominations were not stated. These three men were elected, one at a time, by a unanimous vote of the board.

A. F. Wood presented an application for an appointment as special policeman for service at the Chamber of Commerce and the same was referred to the Chief.

Adjourned.

Care of Paved Streets.

QUESTION OF HOW MUCH THEY SHOULD BE SPRINKLED.

The anomaly of a prevailing dusty condition of paved streets so soon after heavy rains has attracted more than usual attention to the matter of sprinkling and sweeping such streets.

If it can be avoided it is considered better not to sprinkle the pavement, for the water in the asphalt, when heated by the sun, causes the paving to rapidly disintegrate, and become seriously injured. For a number of days past, however, the dust arising from the mud which has been brought on to the pavements and dried there had been so intolerable that something has had to be done to keep the dust down.

The situation in connection with this condition of affairs is such as is liable to cause misapprehension as to who is responsible. The superintendent of street sprinkling has charge of the sprinkling of all graded streets, which of course includes all those that are paved. The sweeping of paved streets, which is done under a contract entirely separate from the one for sprinkling, is in charge of the Street Superintendent.

The policy of the city government has for several years been to encourage property-owners to improve their streets, and, to that end, the city sprinkles the streets which have been improved to the extent of being graded and sweeps those which the property-owners have been to the expense of having paved.

Under the contract for sprinkling it may be required on the paved streets without additional expense to the city. The opinion prevails, however, among those most familiar with the subject—and it appears to be borne out in practice—that any considerable amount of sprinkling is injurious to the pavement. After it has been wet the action of the sun shining on it causes it to become soft. The passage of heavy-wheeled vehicles over the pavement when in this condition is likely to start the wearing away of holes in places, and the holes are, unless repaired, constantly enlarged.

The dust which has formed in such quantities of late, however, where the dirt on pavements has been quickly dried, has become such a nuisance that it has, of late, been necessary to sprinkle to a certain extent.

It is claimed that the dusty condition is due to improper sweeping, and that if the pavements were swept properly there would not be such a dust arising. The sprinkling, which is done in order to lay the dust, shortly before sweeping, is an item which, it is said, is not given proper attenton. It is important that the sprinkler used should be so adjusted as to drop only sufficient water to moisten the dust and not wet it, for if too much water is spread over the street just before sweeping, the sweeper cannot be made to perform its work properly.

This sprinkling, however, is done by the sweeping contractor and not the contractor for sprinkling.

Street Car Safety Appliances.

Authorization was granted City Engineer Compton by the City Council Monday to consult some electrical and mechanical engineer relative to the safety appliances used on the street cars in operation in this city. Mr. Compton said yesterday that he was consulting Mr. Van Vleck. The intention is, he said, to inspect the appliances used in this city and also to visit the Mt. Lowe Railway for the purpose of examining the brake arrangements in use on that line.

The Workhouse Plans.

The plans for the erection of a workhouse for city prisoners, as prepared by the Building Superintendent and submitted to the City Council, are now in the hands of the Buildings Committee of that body. The members of that committee are Councilmen Blanchard, Stockwell, Kingery, Savage and Pesseli.

City Hall Notes.

The Mayor has signed the ordinance calling a charter revision election.

Building Superintendent Strange issued a permit yesterday for the erection of a $15,000 apartment house on the northwest corner of Eighth and Hope streets. The owner is C. H. Hayes.

AT THE COURTHOUSE.

The Courts.

A POINT DECIDED IN THE DAVIS DIVORCE SUIT.

The defendant's motion to dissolve the injunction in the case of Davis vs. L. Davis was denied by Judge Shaw yesterday, and the demurrer to the complaint overruled, for the reasons given in a written opinion filed therein:

This is an action for a divorce. The defendant, Lewis Davis, is the husband, and the defendant Thomas is joined as a party, because it is alleged that he holds property in his name belonging to Davis, and in trust for Davis, which is community property, to one-half of which plaintiff will be entitled upon the granting of the divorce, and that the two defendants have conspired together to defraud the plaintiff, and threaten to sell the property, so as to deprive plaintiff of her share thereof, and unless restrained by the court they will do so.

The relief asked against him is that he be enjoined from disposing of the property; that he be declared a trustee for the same, and be compelled to convey to plaintiff the portion that may be set off to her in this action.

The defendant Thomas demurs to the complaint on the ground that there is a misjoinder of parties; that he is not a proper party to an action against his co-defendant for a divorce; and that there is a misjoinder of actions, an action for divorce being joined with an action to obtain an injunction.

The court holds that under the ruling of the Supreme Court in the Kashaw case (3 Cal., 322,) etc., there is no misjoinder of parties; and after denying the defendants' motion to dissolve the injunction, overruled the demurrer.

Court Notes.

In Department One yesterday G. G. Cashin was tried and convicted by a jury, in short order, of having committed an infamous crime against nature; and was ordered to reappear for sentence on Friday.

Upon motion of the District Attorney and by consent, the order setting the cases against Al Cobler for trial on February 2 next, was vacated by Judge Smith yesterday morning, and the matter was placed on the calendar to be reset upon motion.

Upon motion of James McLachlan, Esq., and presentation of certificate from the Supreme Court of Illinois, Alexander B. Campbell, Esq., was duly admitted to practice in the Superior Court by Judge Clark yesterday morning.

The defendant in the case of David I. Ames vs. Henrietta Ames, an action for divorce upon the ground of wilful desertion, having submitted to default, Judge York yesterday ordered a decree for the plaintiff therein, as prayed.

Judge York and a jury were occupied in Department Three yesterday with the trial of the case of W. P. Fuller & Co. vs. Newton & Nordhoff, an action to recover $500 alleged to be due on account of paints and oils sold and delivered by plaintiff, but the matter was not concluded and will be taken up again this morning.

A little Greek, who styled himself N. Dooley, was taken before Judge York and Commissioners Dodge and Wills for examination as to his sanity yesterday morning, but was remanded to the County Hospital for ten days.

Judge Van Dyke yesterday vacated the default of the defendants in the attachment suit of J. H. Burke vs. J. M. Workman et al., and allowed the plaintiff leave to amend his complaint therein.

The trial of the mechanic's lien case of J. F. Dietweiler and J. P. Ulrich vs. T. B. Sage et al., was concluded before Judge Van Dyke yesterday, the matter at the close of the evidence and argument being submitted to the court for decision.

The trial of the case of the J. K. Armsby Company vs. Smith & Brown, an action arising out of the purchase of dried peaches, was concluded in Department Five yesterday morning, Judge Shaw ordering findings and judgment for the defendants therein.

Judge McKinley heard the case of G. B. Beebe, administrator, vs. Isaac M. Leiby, an action to quiet title to two lots at Santa Monica, yesterday, and ordered findings and a decree for the defendant.

Pursuant to stipulation entered therein, Judge McKinley yesterday morning ordered judgment for the plaintiff in the case of G. A. Strickland vs. B. W. Kinney et al., an action to foreclose a mechanic's lien for $71.25.

When the appeal case of T. Jones vs. the Los Angeles Consolidated Electric Railway Company was called for trial in Department Five yesterday, the defendant failed to appear. Counsel for the plaintiff explained that he had stipulated that it should go over, but as no such stipulation had been filed, Judge Shaw continued the matter, but ordered that the jury fees be taxed to the defendant, and required that they be paid within ten days.

Suit was commenced yesterday by A. I. Hall, as assignee, against Henry Sussking et al., to annul the transfer of his property by defendant to his wife, and by her to a third party, upon the grounds that they are fraudulent; and also to foreclose a lien on said property for $310.25, the amount of a deficiency judgment.

BARNES THE BANK ROBBER.

HELD TO ANSWER IN TEN THOUSAND DOLLARS BAIL.

Result of the Preliminary Examination at Ontario Before Justice Hardy—Taken to San Bernardino.

ONTARIO, January 29.—(Special Correspondence.) Never since the day of the bank robbery has there been such a crowd and so much excitement as today. Cashier Stamm telegraphed to Dist.-Atty. Daly of this county that Barnes would be in Ontario this morning, and the preliminary hearing would be had before Justice Hardy. Few in town knew that the supposed bank robber was coming here, but when the overland came in about 11:30 a good-sized crowd had gathered at the depot. Constable Ward and Detective Goodman had Barnes on the train, and to miss the crowd took their man off on the wrong side, and took him at once to the Workmen's Hall. The hall is directly opposite the State Bank, where the robbery was committed. Only once did Barnes glance toward the bank, and then only in a casual sort of way.

In ten minutes the hall was crowded, the news having spread rapidly. Many ladies were in the crowd, and some stood up for some time in order to get a glimpse of the prisoner and learn what was going on.

The ball was set rolling by the reading of the warrant, and Attorney Lucas at once objected to it. He then moved for the discharge of the prisoner, claiming that the warrant did not give the name of the person wanted nor any description. This motion was promptly overruled and, after a long wrangle between the counsel, the witnesses were called.

Cashier Fred B. Stamm was the first witness called, and he positively identified Barnes as the man who was the leading spirit in the robbery.

R. P. Libby, who was so badly used up by the thugs, also swore that he was positive Barnes was the man.

Liveryman Martin of Pomona identified Barnes as the fellow who hired the rig with which they drove away with the spoils, and N. L. Mitchell swore that he saw Barnes and his companion a few minutes before the robbery hanging around outside.

The attorney for the defense made a good fight, but he stood no show, and it was a foregone conclusion that the verdict would be pretty nearly what it was.

The proceedings lasted till 4 o'clock. The attorneys rested their cases there and Justice Hardy immediately bound the prisoner over to the Superior Court with bonds fixed at $10,000. In default of this amount Barnes was taken to San Bernardino tonight.

Barnes's wonderful nerve was never shaken once during the examination. After the Justice had given his decision Goodman took Barnes over to the bank. The detective asked him to step into the vault, but he demurred at this, saying if his attorney was with him he wouldn't mind. On leaving the bank Barnes bade the cashier and manager, G. T. Stamm, good-by.

In Fullerton.

Three-acre block, right in town, set to bearing softshell walnuts, plenty of water, charming location, and a living from those trees alone, for $1100. Several cottages and lots in this city on monthly payments, just like paying rent. Langworthy Co., Stowell Block, No. 226 South Spring. Take the lifter—we're upstairs.

EASTERN-MADE FURNACES

Are not suitable for this climate. Get one of F. E. Browne's, that are made especially for this climate. No. 314 South Spring street.

IF OTHERS fail, try hypnotism and pay when cured. Prof. Anderson, No. 321½ South Spring street.

SEE the roses and fruit trees at Lyons & Cobb's, No. 440 South Broadway.

CORONADO

DURING THE WINTER

HAS THE WARMEST CLIMATE IN CALIFORNIA.

The Pleasure Seeker — Finds the greatest variety of enjoyments.

The greatest comfort and health-restoring atmosphere — *For The Invalid.*

For The Tourist — The finest winter seaside resort in America.

Steam Heaters Throughout the Hotel.

Coronado Agency, 129 North Spring st., Los Angeles.

Goods delivered free in Pasadena—Mail orders solicited.

VILLE DE PARIS.

Branch of San Francisco.

The Broadway Dry Goods House.

POTOMAC BLOCK. 223 S. BROADWAY.

Broadway Clearance Prices.

90c, $1.00, $1.25— Lace Curtains, 3½ yards long.

40c YARD—All-wool, French Challies, beautiful floral designs, reduced from 65c.

$1.90, $2.15, $3.50— PAIR—Soft, white, fleecy Blankets, full large size.

20c PAIR—Ladies' Fast Black Cotton Hose, double soles and toes.

Fancy Black Grenadines, all pure silk, 24 inch wide, reduced from $1.25 to 75c YD

40c, 50c, 65c yard. Fine imported and domestic fancy silk for dresses, skirts and waists, worth 85c, $1.00, $1.50 yard.

All-wool Navy Blue Storm Serge, 48 inches wide, worth 75c per yard. 50c

15c, 25c, 35c each— Ladies' Fine White Fancy Emb. Handkerchiefs, exquisite design, reduced from 25c, 35c and 50c.

Remnants of Silks, Dress Goods, Flannels, Linens, Sheetings, etc., at clearance prices.

G. VERDIER & CO., 223 S. BROADWAY

DON'T FORGET

That this is ULSTER DAY.

Ladies' and Misses' high class $15.00 to $30.00 Ulsters for

$3.98

Parisian Cloak and Suit Company.

Tomorrow---Suit Sale.

CAUGHT ON THE FLY.

C. G. HOYT, THE SWINDLER, IS NABBED AT EL PASO.

He Was a Very Smooth Article, and After Working the City Thoroughly Departed for the East.

C. G. Hoyt, nicely-dressed, fine-looking and suavely proper, had been gratifying his aristocratic tastes by sojourning for some time at the Westminster, but Monday morning his absence was very much in evidence and his whereabouts were unknown.

The fact that he owed $150 to Potter & Johnson, the proprietors, did not prevent his departure; in fact, it seems that he left for that very reason. It was developed that he also had John Morales "in a sling" for $50 more.

Detectives Bosqui and Bradish hunted high and low for him all over the city, without avail, but Bosqui spent a few hours sending telegrams to all points of the compass and at last a telegram from El Paso rewarded their efforts with the news that the fugitive had been intercepted there on the description sent. A search through his effects told conclusively who he was and the Sheriff of the county is now en route with the culprit in tow. At least the last report was that Hoyt had consented to return without the formality of extradition.

The way the gay fellow did up his victims shows him to be a sharp one and the detective force is confident he is an Eastern crook and confidence sharp who was here on his "vacation." He passed the check on the Westminster very smoothly. One day he received a letter from Ontario in which he was cordially addressed and in which the writer expressed himself as being very much pleased at Hoyt's handling of "that $15,000 deal" and ended by inviting him down "to stay a week," and requesting him to "accept the inclosed $150 check as his" "commission in the matter." The check was signed with the name of A. B. Hanson, and as the man was apparently all right, Mr. Potter obligingly cashed it.

John Morales was deceived in about the same way into indorsing his personal check No. 3, for $50, on the Citizen's Bank, where he never had a deposit, and as the rascal received the cash on it he is that much ahead. Bob Kern took it up for Morales and upon presenting it, it was dishonored. Morales yesterday paid Kern the $50 so he is the one who is out. The signature was in a fine commercial hand and was written with a flourish peculiar to its maker. The date was January 26, 1895.

The fellow was a "high roller" on the quiet and was known to play races and other sports to excess. Among the gambling fraternity of the city he has created a legion of mourners, but it is probable they never will be heard from. He everywhere represented himself to be the secretary of the Diamond Match Company of Chicago.

On the strength of this assertion he borrowed money and his numerous checks were taken without question. When he thought he had about reached the end of his rope he fled the city and was captured in El Paso yesterday. The word was received early in the afternoon and much satisfaction was expressed by the victims thereat.

Notice to the Public.

Call and have a talk with C. H. Brown and E. H. Fisher, architects, Nos. 515 to 517 Stimson building, before ordering your plans. We are never too busy to serve our clients.

THE extraction of teeth, from one to twenty-five, by one administration of "the Schiffman method," positively without pain or bad effects, making the task one more of pleasure rather than that of dread. No. 107 North Spring street.

DR. SCHIFFMAN fills the most sensitive teeth without pain by "the Schiffman method" of painless filling.

Some women save their time.
" " " " money.
" " " " clothes.
" " " "strength.

The wisest woman saves all.

She uses Pearline.

Government Gold Reserve Going!

And so is the largest and most complete stock of

CHAMOIS

ever brought to this city.

Have you silver to polish?
Buggies to wash?
Glass to clean?
Art work to do?
Do you want a Chamois anyway!

If so, now is your time.

TODAY.

$1.00 Chamois for..... 60c
50c Chamois for..... 30c
$1.50 Art Chamois for..... $1.00
$1.00 Art Chamois: for..... 60c

H. Germain

The Original Cut-rate Druggist,

123 South Spring Street,

LOS ANGELES, CAL.

J. T. Sheward,

113-115 N. Spring St.

YESTERDAY we advertised to sell Shoes for 50c a pair. The price had been from $3 to $6. Some came in in a doubtful way and were rather disposed to question the statement. We had the shoes to show and we sold a lot of them for 50c a pair. We have a lot more of them, and they will be sold today for the same money—50c a pair. They are Reynolds Bros.' and P. Cox & Co.'s fine Shoes, and the price is 50c a pair. No limit is placed upon the sale of a single article on the bargain counter. We had a lot of Laces. They did not sell readily for 25c a yard. They go to the bargain counter for 5c a yard. We had a lot of Embroideries at 25c to 40c a yard. They have been dragging at the price. They are on the bargain counter for 5c a yard. We have a lot of Ladies' Fast Black Hose and a big lot of Children's. They are a regular 25c quality. They are on the bargain counter for 20c a pair, not so big a reduction as some other goods. These Hose are new. They are the same goods that are sold all over the city for 25c a pair. There are plenty of odd lots in Ladies' Muslin Underwear, and the price goes off 25 to 50 per cent. They are on the bargain counter. That is where the big crowds are these days. The bargain counter is growing. It is getting bigger and bigger every day. The Cloak trade is far better than it was. There is a reason for it, and the reason is we are cutting the price on every Cloak and Cape in the house. Still a few Fur Capes left. The price goes to the lowest figures ever made on Fur Capes. Every Jacket has been reduced in price. We are showing a few new Spring Capes, only a few to keep abreast of the times. Our Royal Worcester Corset Dept. is complete in every detail. We are now prepared with every size and style, and the sales are showing a large increase. Every lady who buys a Royal Worcester Corset knows in her own mind there is no better Corset made. The increase in sales shows the merit there is in this Corset. In a few days the new spring goods will begin to arrive. In the meantime low prices prevail in every department. The bargain counter is the great place for cheap goods.

MESSRS. HAWLEY, KING & CO. desire to call the attention of lovers of fine vehicles to their new stock just set up in their branch salesroom, 210-212 N. Main Street. They have a nine-passenger Break, very handsome; a spider and a Victoria trimmed in morocco; rattan phaetons with English canopies—this is the style of thirty years ago coming into vogue again. Two-seat open Phaetons, extra large with reversible rear seats—Broughams, Rockaways, Traps—Surries and Buggies in all the newest styles and colors.

FOR EXCHANGE.

California Orange Land

A beautiful tourist Hotel furnished throughout and full of guests, with free water and incandescent lights, two fine orange groves in bearing and a nursery of 50,000 budded orange and lemon trees 5 feet tall, worth at least..... $60,000

Also, an undivided one-half interest in over 1300 acres of the very best land for oranges, lemons and all other fine fruits in the state, with the best water and water-right conveyed in steel, vitrified and cement pipes over nearly all of the tract. The price for the whole property for a few weeks, will be only..... $115,000

and will accept in part payment $50,000 worth of improved property in Chicago, or any Eastern city that will pay a small per cent on the amount and not require the personal attention of the grantees for, at least, one year, as he offers this fine estate at a great sacrifice on account of being overworked and ordered to travel; $25,000 of the balance of price can be paid in 10 equal annual payments at 6 per cent. interest and $40,000 must be cash.

This land sells in ten-acre pieces at $200 to $300 per acre. This tract of land is interspersed with magnificent orange, lemon, olive, apricot and peach groves, in bearing, on ten and twenty-acre pieces already sold out of the tract. Church, schools, stores, telegraph, express and post office, two railroad stations (and about nine daily trains to and from Los Angeles) and many beautiful homes in the town adjoining this land. This little new town can boast of having the prettiest and healthiest location, best and highest-priced fruits, water and view, cheapest power, best train service of any place in Southern California, and only three miles from the center of the grandest and loveliest town of 4,000 inhabitants in this or any other State.

When you write describe your property fully, and I will send maps and all particulars.

Address W. P. M'INTOSH, 206 and 207 Bradbury Block, Los Angeles, Cal.

Take a Good Look

at this and remember it. It shows exactly how a package of the genuine GOLD DUST WASHING POWDER looks. The wonderful merits of this sterling preparation and its great popularity among women who take pride in the cleanliness of their homes, have brought out many imitations that do not compare with the genuine

GOLD DUST

any more than base metal with pure gold. Remember, there is only one genuine Gold Dust, and it is always packed in large packages just like this. Price 25 cts. everywhere. Made only by

THE N. K. FAIRBANK COMPANY,

St. Louis, Chicago, New York, Boston, Philadelphia.

Hise Sanitary Refrigerator Company, Incorporated, Manufacturers of Refrigerators, Cooling Rooms, Ice and Refrigerating Machines. Offices: 324 E. Kinzie St., Chicago, Ill.; 230½ S. Spring St., Los Angeles, Cal.

[RAILROAD RECORD]

NATIONAL CENTRAL.

The Big Railroad Scheme of Chicago Capitalists.

Traffic Will be Revolutionized Between the Eastern and Western Coasts.

The New Schedule of Transcontinental Passenger Rates—The Phoenix Railroad—General Notes.

The tremendous scheme taken in hand by certain Chicago capitalists in the line of railway enterprise, and which will revolutionize traffic between the Eastern and Western coasts, is the organization of the National Central road. Details of the scheme have already appeared in The Times. The project seems utopian, but the bill introduced in the House of Representatives at Washington wherein the government is asked to guarantee 3 per cent. interest on the company's bonds shows, at least, that there is some method in the madness of the projectors. The originators of the scheme say that the line has been surveyed from Chicago east to New York, and a fairly definite idea has been formed as to the route west. English capital is relied upon to back the enterprise, and Mr. Dalin, who is the active member of the company, has been to England several times for the purpose of arranging details. He is said to have pledges from English capitalists, who will furnish the money when the bill now pending is passed. Sir Richard Fox, a prominent English capitalist, is favorably disposed toward the proposed line, and the originators appear to be sanguine of success. In the event of the road being built the distance between New York and Chicago would be shortened 250 miles, and about the same between the Windy City and San Francisco.

TRANSCONTINENTAL RATES.

Apropos of the new schedule of passenger rates to go into effect on February 15, which were given by The Times yesterday, it may be stated that local associations will be formed in Chicago, St. Louis, Kansas City, Omaha, St. Paul, Denver, Pueblo, San Francisco and Los Angeles. These associations will be composed of city ticket agents, and will be governed by the Western Trunk Line Passenger Committee—the parent organization. The agreement which has been entered into by the various transcontinental lines, and to which allusion has been made, contains the essence of all past agreements, the main object being the absolute maintenance of rates. Commissions will continue to be allowed, and the clergy permit system will be continued under the check which has previously been adverted to. Upon any road desiring to withdraw from the association, thirty days' notice will be required, but, in contrast to the agreement binding the last transcontinental association, no penalties are stipulated.

WILL SPREAD THEMSELVES.

The Santa Fe, Prescott and Phoenix Railroad will be completed to the last-named city on February 10, and the citizens of the prosperous burgh are going to spread themselves to celebrate the event. A varied programme is being arranged, and all kinds of joyful doings are to be in order during a three-day carnival. The Southern Pacific Company will make a special round-trip rate from Los Angeles to Phoenix and return for $29.20, with the tickets good to the end of February. Considering that the ordinary single rate is $30, the double fare is calculated to attract would-be visitors to the land of the cactus.

BURLINGTON EXCURSION.

The following passengers from the East arrived in Los Angeles Tuesday morning on the Burlington route personally-conducted excursion, in charge of Excursion Conductor Capt. Isaiah Bray: Miss Jessie Skinner, Monmouth, Ill.; Mrs. H. G. Reeder, Lincoln, Neb.; J. Kohler, Boston, Mass.; Lettie Couse, C. Stout, Mrs. C. Stout, Chicago, Ill.; Mrs. A. M. M. Johnson, Sacramento, Cal.; E. T. Lyons, Mrs. M. Friatt, Chicago, Ill.; Mrs. W. B. Wyckoff, Miss Wycoff, Ottumwa, Iowa; F. R. Joy, H. T. Joy, Hazel Joy, Odell, Neb.; Mrs. Ellen McCourt, J. McCourt, J. H. McCourt, Plattsmouth, Neb.; Miss Kate Fagan, New York city; R. W. Chamberlain, Oakland; J. Schemp, Dubuque, Iowa; M. J. Smith, Chicago, Ill.

WRIGHT'S MISCHIEVOUS PAPER.

SAN DIEGO, Jan. 29.—(Special Correspondence.) A man who has studied the railroad problem for forty years and is qualified to speak with authority on the subject, takes Carroll D. Wright to task for strange vagaries in his paper on the transportation question, recently read before the American Economic Association. Wright is chief of the Department of Labor at Washington, and Superintendent of the Eleventh Census. This railroad expert says:

"Col. Wright declares that the Chicago strike was 'a revolution probably in the interest of the public welfare,' and then he proceeds to make a sort of apology for the strikers. Does not Col. Wright perfectly well know that the insurrection which suspended the commerce of two-thirds of the area of this country—a larger commerce than was suspended by the war of the rebellion in 1861—had its origin in no complaint on the part of railroad employees, and in no act on the part of any railroad manager, but that it had its origin solely in the attempt of a certain bogus labor organization to force railroad employees and railroad managers and the general public to actively 'sympathize' with the employees of a certain car-building establishment, who had gone on a strike while receiving in all about $7000 a day, or an average of $2.03 a day, on steady work, who at the same time had $422,834 in a savings bank, and who refused to consider indubitable evidence offered to them that the wages they were receiving exceeded the prices received for the product of their labor during a terrible period of business depression? Or will Col. Wright deny that Debs and his associates ordered railroad hands to refuse to haul United States troops and to 'tie up the commerce of more than half the area of the United States? And will he pretend that Debs and his associates have not been justly sent to prison as public enemies? But look a little further down. Why, the colonel suddenly takes a backward somersault. He says in his paper: 'It is the right and duty of the government to prevent the interruption of interstate commerce and the obstruction of the mails.' That is just what the government did. How then could the insurrection of July last have been 'a revolution in the interest of the public welfare?' And then, after all his tirade in other parts of his paper about railroad stockholders and the shippers and the 'business' of the country and the lawmakers rushing toward the vortex of State socialism, what has he to propose as a remedy against such a catastrophe? Why, he proposes that the government shall 'by its own machinery regulate wages paid to railroad employees, that the government shall regulate wage contracts, and that 'the government ought to have a voice in making the terms and adjusting the conditions of the employment of railroad employees,' and he adds that this 'would give the railroad employees the status of quasi-public servants.' That is strange talk for a man who began his paper by accusing others of the offense of rushing into State socialism.

"Some one has observed that 'the hair of the dog may be good for the bite, but not the whole dog.' Col. Wright recommends the whole dog. His plan makes the government responsible for the commercial welfare of the country. If this is not State socialism, what in the name of sense is it? Besides it is sheer Populism, and Col. Wright's very peculiar notions have been drawing him steadily in that direction for some time. His remedy is the very antithesis of that sturdy Americanism expressed by Thomas Jefferson in his first message to Congress in the following noble words: 'Agriculture, manufactures, commerce and navigation, the four pillars of our prosperity, are the most thriving when left most free to individual enterprise.' That is the cardinal doctrine of my political faith. If Col. Wright's expressions were the utterance of a citizen in private life, I would regard them as idle vaporings of a seeker after public notice, but, coming, as they do, from the chief of the important Department of Labor of the United States, they have a serious aspect. The statement is not only ridiculous, but it is mischievous."

SCRAP-HEAP.

C. E. Stevens, roadmaster of the Southern Pacific, received, yesterday, from R. Craig at Gila Bend, Ariz., a young deer, which is at present frolicking in the park adjoining the Arcade Depot.

J. W. Adams, traveling passenger agent of the Chicago and Alton road, with headquarters at San Francisco, was in the city yesterday.

The Mexican government has granted a concession to L. G. Ternel for the building of a road from the new town of San Marcos to Huajuapan, in the State of Oaxaca. The proposed railroad will pass through a number of towns and cross the Mexican Southern Railroad. The road will be granted a subsidy of $5000 per mile by the government, and it must be completed and in operation within eight years.

H. G. Thompson, general passenger agent of the Southern California, took a trip to Redlands yesterday for the purpose of looking over his orange grove there.

Thirty-seven passengers left the city yesterday to enjoy the festivities last evening at Elsinore, to celebrate the opening of the new Lakeview Hotel.

Fred Thompson, local agent of the Chicago, Rock Island and Pacific, went out along the road yesterday on business for his road.

AN OLD MAN'S PROPHECY.

ON THE EVE OF THE GREATEST STORM IN HISTORY.

The Disturbance is Due Next Week, and the Prophet Says it Will be a Paralyzer to the Country.

One of the greatest storms, and most appalling series of electrical disturbances of the Christian era is dated to paralyze the Pacific Coast a week hence, is the forecast of T. C. Haskins, a local prophet, and he has been prompted, he says, to warn the people by the Almighty himself. During the past few days a voice has sounded in his clairaudient ear presaging dire troubles and affliction, and obediently he has acquitted himself. His story is unique.

This prophet of evil tidings is 83 years old, feeble, with hair silvered by the rolling years, but clear-eyed and having no use for any extraneous aid to his vision.

"I am an old man," said he yesterday, "and have been an awful wicked one. I was an unbeliever in everything religious, and just tried to have a good time. But one day I heard a voice talking to me and telling me to read and study the Bible. I looked around; there was no one about. I thought I must be mistaken for a time, but again and again the voice sounded in my ear, urging me to study the Bible. In consequence of that voice I became a changed man and have been a believer now for many years.

"The voice that led me to conversion was infrequent for a long time, but has been recurring more often of late years, until now I hear it more or less constantly. For some time past it has been impressing me to warn the people of what is approaching. On two previous occasions I have had visions forecasting events, which were fulfilled, and this one I feel I must make known. I don't say positively that it will come true in every detail, for we have to use our own judgment in distinguishing and testing spiritual voices, whether they be of God or the devil, and so I may be wrong, but I don't think so."

The old gentleman having in this way made a qualification, and thus covered his retreat, if it should be rendered necessary, proceeded to communicate the short message received by him from other than mundane sources.

"The storm will show first signs of its approach on Monday, February 4," the old man said. "It will continue for eight days and will be terrible in its intensity. An immensity of electricity will be generated, and the damage along this Coast will be widespread and appalling. How far east it will extend I can't tell. I seem to see it fading away in that direction. Locally, the river will be turned into a torrent that will tear its way through its banks and flood the adjoining country. Traffic on the railroads will be at a standstill. Bridges will be thrown down, and the track in parts obliterated. In the city the operation of the cable roads will stop, and in the southern part of the city buildings will be undermined and crashed to the ground. The storm will culminate on the fifth day and then gradually abate, and the clouds will disappear and the sun will shine out on a city of desolation."

The outlook is not altogether cheering, but citizens generally, excepting the chronic hypochondriac will continue to worry along without the fear of a storm injuring their digestion. Meantime the betting is open—what are the odds against the biggest storm of the Christian era?

Hale's

107-109 N. SPRING ST.

R. W. 115 & MAIN ST.

January Clearance Sale.

Two Great Special Dress Goods bargains selling Today.

20c per yard—English Cashmere Suitings.

20 pieces English Cashmere, double width, nearly all-wool, a full assortment of new shades, including black, navy, seal and golden brown, tan, cardinal, garnet, rose, gray, slate and myrtle green.

Clearance price 20c per yard.

20c per yard—Novelty Suitings, Spring Styles.

20 pieces Illuminated Novelty Suitings, double width, good quality, a beautiful assortment of the latest two-toned designs in red, brown, green, gray, etc.

Clearance price 20c per yard.

J. M. HALE COMPANY,

107-109 NORTH SPRING STREET.

OUT OF THE UNION.

The Phoenix Assurance Co. of London, Founded in 1782.

One of the standard companies, well-known to the public for its promptness and liberality in the settlement of its losses, has dissolved its membership with the Pacific Insurance Union. While desirous of the maintenance of fair rates and honest practices in underwriting, it will no longer sacrifice its business to the greed of unprincipled agents.

Mr. A. C. Golsh, No. 147 South Broadway, is the Los Angeles representative of the company. Any insurance brought direct to his office will receive his prompt and careful attention, and the most reasonable rate commensurate with fair underwriting.

BOYS' STEEL-QUILTED SHOES

Will give double the wear. Tyler Shoe Co., Bryson Block, Second and Spring.

ELECTRIC OIL HEATERS.

There are no stoves on the market that approach these. They are the best made, the strongest heating, the most perfect working stoves of their class ever produced, giving the best and purest combustion it is possible to secure in a stove of this kind. The evaporation of the water in the reservoir, located within the burner, creates a mild and healthful atmosphere in the room. One wick will last a whole season. They are graceful and symmetrical and are real stoves. See them at the W. C. Furrey Stove Co., Nos. 159 to 165 North Spring street.

Iskender Bey's Collection.

The auction sale of Turkish rugs will take place today and tomorrow at No. 421 South Spring street, beginning at 10:30 a.m. and 2:30 p.m.

Smith's Dandruff Pomade.

Removes dandruff, allays itching, promotes healthful growth of the hair. Recommended by physicians and used by the best hairdressers. Price $1, at H. M. Sale & Sons', No. 220 South Spring street.

ACCORDION PLAITING — ACCORDION PLAITING

For skirts, waists and sleeves, done at short notice. Mosgrove's, No. 119 South Spring street.

THE Excelsior Paint Company manufacture the best roof paints, also house paints especially adapted to the climate of Southern California. Territory for sale. No. 621 South Spring street.

DENTAL ROOMS.* Eleven years in same office. The best-fitting sets of teeth made, gold crowns and bridge-work, painless filling and extracting. Dr. C. Stevens & Son, No. 107 North Spring street, rooms 18 and 19.

DR. SCHIFFMAN fills and extracts teeth without pain or danger. No. 107 North Spring street.

AUCTION sale at Heng Lee's store. The entire Japanese and Chinese art goods. Sales every day, morning, afternoon and evening. No. 505 North Main, opposite Plaza.

SHARP & SAMSON, funeral directors, No. 536 South Spring street Tel. No. 1029.

TO DO fine dental work is one thing, and to do it at moderate prices is another. Dr. Schiffman does both. No. 107 North Spring street.

Boys and Girls Paine's Celery Compound will give vigor and strength to the children by keeping the blood pure and the nerves and muscles strong. We sell it.

THE EMINENT EUROPEAN SPECIALIST

C. I. SCHULTZ,

A. M., M. D.,

120 N. Main Street,

HELLMAN BLOCK,

WHERE HE CAN be consulted free of charge on all private chronic diseases of both sexes. Perfect cures warranted. No in curable cases undertaken. No injurious drugs. Catarrh, throat, lung and blood diseases speedily and permanently cured by my new system of inhalation of compound medicated vapors. Diseases of the nervous system, such as self abuse, seminal weakness, night losses, sexual debility, loss of sexual power, blood disorders and loss of ambition, aversion to society, melancholy, indigestion, etc., leading to softening of the brain and insanity. All curable cases warranted to cure in a very short time, no matter what you have taken or who has failed to cure you. Dr. Schultz warrants a cure of every case he undertakes. His wonderful new remedy is the only certain and permanent cure in such diseases.

PRIVATE DISEASES—Gonorrhoea, gleet, stricture, varicocele, hydrocele, kidney and bladder troubles, cystitis, calculi, vericocele.

Blood and skin diseases, syphilitic poisons, and all impurities of the blood promptly eradicated.

WOMEN'S DISEASE—Such as prolapsus, antiflection, retoflection, leucorrhea, and all discharges, chronic inflammation and all irregularities, etc., promptly eradicated. Many hundreds of so-called incurable cases I cured all over the United States. Scores of testimonials of such disease, sworn to by a notary public, can be seen at my office.

Common Sense Treatment. Consultation Free.

Correspondence Solicited.

COMPULSORY INHALATION.

We treat

La Grippe,
Consumption,
Asthma,
Catarrh,
Bronchitis,
Hay Fever,
Colds, etc.

We want you to call, investigate and be convinced of the merits of our treatment.

A wonderful invention.

Competent graduate physician constantly in attendance.

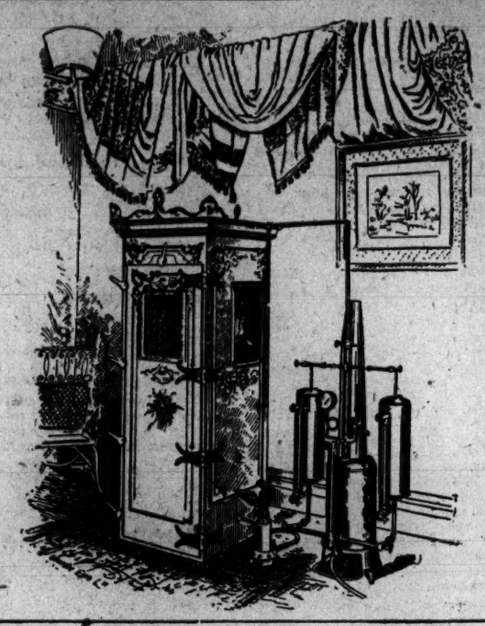

We are meeting with success.

We leave it to our patients to tell what we can do:

"I have been suffering from lung trouble for the past seven years, which has been accompanied by night sweats and a troublesome cough, which greatly disturbed my rest. My strength was fast leaving me, and nothing would give me relief until I was finally persuaded to try the Nixon cure, and am happy to say that from the first treatment I could feel relief and improvement; after taking four (4) treatments I was enabled to sleep all night without waking up to cough. My appetite now is good and I feel a great improvement in general. I breathe easier and deeper, cough less, expectorate less, eat well and sleep well.

"I can heartily recommend all who have lung trouble to try the Depurator.

Yours, WM. P. DONLON,

"Formerly steward Hotel del Coronado, The Orient, Spring street, Los Angeles, Cal.

NIXON DEPURATOR CO. ROOMS 84 and 85, BRYSON BLOCK, LOS ANGELES, CAL. A. H. Pratt, Mgr.

Dr. Liebig & Co.'s World's Dispensary,

NO. 128 SOUTH MAIN STREET.

The Oldest Dispensary on the Coast. Established 25 years. In all PRIVATE DISEASES OF MEN.

Not a Dollar need be paid UNTIL CURED.

CATARRH a specialty. We cure the worst case in two to three months.

Special Surgeon from San Francisco Dispensary in constant attendence. Examinations with microscope, including analysis.

FREE TO EVERYBODY. The poor treated free from 10 to 12 Fridays.

Our long experience enables us to treat the worst case of secret or private diseases with ABSOLUTE CERTAINTY OF SUCCESS.

No matter what your trouble is, come and talk with us, you will not regret it.

Cure guaranteed for wasting drains, undeveloped organs and lost vitality.

123 SOUTH MAIN STREET.

Grider & Dow's

CENTRAL AVENUE TRACT.

Adjoins their celebrated Briswalter and Adams-Street Tract, and contains 62 fine building lots fronting on Central avenue, Thirty-first and Thirty-second streets, which are graded and curbed and have cement walks, shade trees planted and water piped; sandy loam soil; no mud. We have put the price so low and the terms so easy that every lot will sell within thirty days.

PRICES—$100, $125, $150 TO $225.

TERMS—$25 down, balance $10 a month, or a liberal discount for cash. No interest will be charged on lots sold during the next 60 days. Once more you have an opportunity to buy residence lots on a double electric car line,

ONLY 12 MINUTES' RIDE FROM THE BUSINESS CENTER,

At one-half their actual value. Take the Central avenue cars at corner of Second and Spring streets to our branch office at the corner of Twenty-ninth street, where our agents will show the property. Free carriage to the tract. For maps and prices see

Grider & Dow, 109½ S. Broadway.

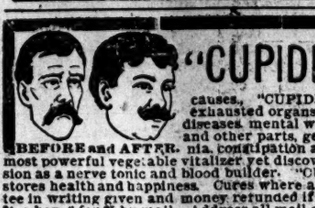

"CUPIDENE" Is the great life-giver to all who suffer from the effects of excesses in the use of tobacco, alcohol, opium and all other causes. "CUPIDENE" builds up, refreshes and invigorates all exhausted organs of the body. "CUPIDENE" cures all nervous diseases, mental worry, failing sensations, twitching of the eyes, and other parts, general and nervous debility, headache, insomnia, constipation and pains in the back. "CUPIDENE" is the most powerful vegetable vitalizer yet discovered and is indorsed by the medical profession as a nerve tonic and blood builder. "CUPIDENE" brings refreshing sleep and restores health and happiness. Cures where all else fails. Over 5000 testimonials. Guarantee in writing given and money refunded if a permanent cure is not effected by six boxes $1 a box, 6 for $5 by mail. Address all mail orders to Davol Medicine Co., P. O. box 2073 San Francisco, Cal. For sale by C. H. Hance, 177-179 N. Spring st. Los Angeles, Cal.

BEFORE and AFTER.

Imported Steam and Domestic Coal. Banning Company, COLUMBIAN COAL - - $8 PER TON Delivered in bulk. TELEPHONES - - - 35 and 131 222 South Spring street.

"There's nothing so GOOD as Cottolene"

The new vegetable shortening. Wherever introduced, it drives lard from the kitchen, and indigestion from the household. It has been tried by every test, and has met every requirement. It is as much superior to lard as the electric light is to the tallow-dip. The only question now is, will *you* give *your* family the benefits which its use bestows?

There's nothing LIKE Cottolene

In composition, in healthfulness, in flavor, or in economy. Its success has called out a lot of imitations and counterfeits made for the sole purpose of selling in the place and on the merits of Cottolene. Avoid them all. They are made to sell and they are a sell. Get the genuine COTTOLENE.

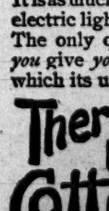

Sold in 3 and 5 pound pails.

Made only by The N. K. Fairbank Company, ST. LOUIS and Chicago, New York, Boston.

Union Iron Works,

SAN FRANCISCO,

Ship and Engine Builders, Electrical Machinery, Mining Machinery, Boilers, Tanks, Etc.

LADIES.

Electricity scientifically used will permanently remove superfluous hair, moles, birthmarks, blackheads, wrinkles, etc., and restores the skin to a healthy condition.

MRS. SHINNICK,

Electrolysist and Complexion specialist Parlors 94-95, Potomac Block, 217 Broadway

Closing Out Bamboo Goods,

to make room for new block at 355 S. Broadway, cor. Fourth st. Goods sold at great sacrifice. S. AKITA

The W. H. PERRY Lumber and Mfg. Co.'s LUMBER YARD AND PLANING MILL Commercial Street

PIONEER TRUCK COMPANY

No. 3 Market st., Piano, Furniture and Safe moving, Baggage and freight delivered promptly to address. Telephone 1 87.

LADIES WHO VALUE A refined complexion must use Pozzoni's Powder. It produces a soft & beautiful skin.

Dissolution of Partnership.

NOTICE IS HEREBY GIVEN THAT THE firm heretofore consisting of B. S. K. Bennett and W. R. Arnold was dissolved by mutual consent on Dec. 11th, 1894, said W. R. Arnold assuming and agreeing to pay all indebtedness of said firm.

BENNETT & ARNOLD.

By B. S. K. Bennett.

BANKS

FARMERS' AND MERCHANTS' BANK OF LOS ANGELES—Corner Main and Commercial Streets.

Oldest and largest bank in Southern California.

Officers—Isaias W. Hellman, Pres.; Herman W. Hellman, Vice-Pres.; John Milner, Cashier. H. J. Fleishman, Asst. Cashier.

Capital paid up.....$500,000
Surplus and profits.....820,000
TOTAL.....$1,320,000

Directors—W. H. Perry, Oxro W. Childs, J. B. Lankershim, C. E. Thom, C. Ducommun, H. W. Hellman, Andrew Glassell, T. L. Duque, I. W. Hellman.

Sell and buy foreign and domestic exchange. Special collection department. Correspondence invited.

THE NATIONAL BANK OF CALIFORNIA.

The National Bank of California is one of the few banks that successfully stood the shock of the late panic and maintained full coin payments right through.

The National Bank of California pays no interest on deposits in any form, offers no special inducements for business other than reliability when the customers exercise their right to demand their money.

In the matter of loans it looks more to reliability than high rates of interest, and desires on loans except from good and reliable parties, and then exacts good security, believing that no bank is better or more reliable than its loans.

DIRECTORS:

O. H. CHURCHILL, W. L. GRAVES, W. S. DEVAN, O. T. JOHNSON, E. F. C. KLOKKE, T. E. NEWLIN, JOHN WOLFSKILL, GEORGE IRVINE, A. HADLEY, H. R. SHERMAN, N. W. STOWELL, JOHN E. MARBLE, JOHN M. C. MARBLE.

SOUTHERN CALIFORNIA —NATIONAL BANK.— Nadeau Block, cor. First and Spring sts., Los Angeles, Cal.

L. N. BREED.....President
W. F. BOSBYSHELL.....Vice-President
C. N. FLINT.....Cashier
W. H. HOLLIDAY.....Assistant Cashier

Paid-up capital.....$200,000
Surplus and undivided profits.....20,000

DIRECTORS—D. Remick, Thos. Goss, W. H. Holliday, L. N. Breed, H. T. Newell, Wm. H. Avery, Silas Holman, M. Hagan, Frank Rader, E. C. Bosbyshell, W. F. Bosbyshell.

LOS ANGELES NATIONAL BANK— UNITED STATES DEPOSITARY.

Capital.....$500,000
Surplus.....57,500
Total.....$557,500

GEO. H. BONEBRAKE.....President
WARREN GILLELEN.....Vice-President
F. C. HOWES.....Cashier
E. T. COE.....Assistant Cashier

DIRECTORS—Geo. H. Bonebrake, Warren Gillelen, P. M. Green, Chas. A. Ma...iner, W. C. Brown, A. W. Francisco, E. P. Johnson, M. T. Allen, F. C. Howes.

LOS ANGELES SAVINGS BANK— 230 N. MAIN ST.

Capital stock.....$100,000
Surplus.....20,000
JOHN E. PLATER.....President
HERMAN W. HELLMAN.....Vice-President
W. M. CASWELL.....Cashier

DIRECTORS—Isaias W. Hellman, John E. Plater, Herman W. Hellman, I. W. Hellman, Jr., W. M. Caswell. Interest paid on deposits. Money loaned on first-class real estate.

SECURITY SAVINGS BANK AND —TRUST CO.— 148 S. Main st.

Capital stock.....$200,000
Five per cent. interest paid on deposits.
Money loaned on real estate only.

OFFICERS:

J. F. SARTORI.....President
MAURICE S. HELLMAN.....Vice-President
W. D. LONGYEAR.....Cashier

Stockholders: H. W. Hellman, I. W. Hellman, H. J. Fleishman, J. A. Graves, J. H. Shankland, S. Heilman, Dr. W. L. Graves, F. O. Johnson, Mrs. F. E. Shaw, Mrs. Mary E. Fleming, Mrs. R. A. Kelly, C. A. Shaw, Mrs. A. Schwartzchild, W. Kleckner, A. F. Mackay, Dr. Joseph Kurtz, Max Meyberg, Moritz Meyberg, H. W. Frank.

GERMAN-AMERICAN SAVINGS BANK—

Paid-up capital.....$100,000.00
Surplus and undivided profits.. 33,968.00
E. N. M'DONALD.....President
S. W. LUITWIELER.....Vice-President
VICTOR PONET.....Vice-President
M. NAVERY.....Cashier
F. F. SCHUMACHER.....Asst. Cashier

Five per cent. interest allowed on term deposits. Money loaned on first-class real estate.

FIRST NATIONAL BANK —OF LOS ANGELES.—

Capital stock.....$400,000
Surplus and undivided profits over.....230,000
J. M. ELLIOTT.....President
W. G. KERCKHOFF.....Vice-President
FRANK A. GIBSON.....Cashier
G. B. SHAFFER.....Assistant Cashier

DIRECTORS—J. M. Elliott, J. D. Bicknell, J. D. Hooker, F. Q. Story, Wm. G. Kerckhoff, H. Jevne, W. C. Patterson.

No public funds or other preferred deposits received by this bank.

SAVINGS BANK OF SOUTHERN CALIFORNIA, 152 N. Spring st., Los Angeles.

Capital stock.....$100,000

DIRECTORS:

J. H. BRALY.....President
SIMON MAIER.....Vice-President
W. D. WOOLWINE.....Cashier
A. H. BRALY.....Secretary

H. Jevne, W. C. Patterson, F. A. Gibson, J. M. Elliott, C. N. Hasson, R. W. Poindexter.

MAIN-STREET SAVINGS BANK —AND TRUST COMPANY.— Junction of Main, Spring and Temple sts., (Temple Block.)

Capital stock.....$200,000
Surplus and profits.....11,000
Five per cent. interest paid on term deposits.
Money loaned on real estate only.

OFFICERS:

T. L. DUQUE.....President
J. B. LANKERSHIM.....Vice-President
J. V. WACHTEL.....Cashier

DIRECTORS: H. W. Heilman, Kaspar Cohn, H. W. O'Melveny, J. B. Lankershim, O. T. Johnson, T. L. Duque, I. N. Van Nuys, W. G. Kerckhoff, Daniel Meyer, S. F.

LEGAL

Notice

OF SALE OF PROPERTY DELINQUENT for the non-payment of assessment for improving Winfield street.

Notice is hereby given, that default having been made in the payment of the semi-annual interest and one-tenth of the principal on the hereinafter described bond, being improvement bond, series 1, issued for the improving of Winfield street, between Sentous street and Providence street, in the city of Los Angeles, state of California, and F. M. French, the holder of the bond, having demanded that the city treasurer proceed to advertise and sell the lot and parcel described in said bond and upon which piece of property said bond is a lien.

Now, therefore, I, W. A. Hartwell, city treasurer in and for the city of Los Angeles, state of California, hereby give notice that, by virtue of the authority vested in me by law, unless said hereinafter described bond, together with the interest, costs and penalties, is paid on or before February 25th, 1895, at 10 o'clock a.m., I will on that day and time offer for sale at public auction at the easterly door of the county courthouse in the city of Los Angeles, the hereinafter described lot and parcel of land upon which said bond is a lien, and that I will sell the smallest quantity of said lot and parcel of land that will be taken by any person for the amount of the principal, interest, costs and penalties remaining due and unpaid upon said bond.

The following is a description of the bond, giving its number as well as the assessment number, for which it was issued, and a description of the property upon which it is a lien, the description being given by lot, block and tract, all being in the city of Los Angeles, and the amount set after the lot or tract is the amount of the principal of said bond.

No. Bond	No. Assessment	Series	Lot	Block	TRACT	Principal
50	70	1	6	4	Sentous	$109.15

There is also interest due upon said amount at the rate of 7 per cent. per annum, which will be added to said amount, together with the costs and penalties allowed by law; and the total amount of principal, interest, costs and penalties will be the total amount for which the property will be sold.

I will continue such sale from day to day until such property hereinbefore set forth, or so much thereof as may be necessary, shall have been sold. W. A. HARTWELL, City Treasurer of the City of Los Angeles.

Dated Los Angeles, California, Jan'y 30th, 1895.

Notice.

OF THE FILING OF THE REPORT OF THE commissioners appointed for the opening of Vignes street, from its present northern terminus to Lyon street, in compliance with ordinance No. 2221 (new series,) together with the plat of the assessment district.

Notice is hereby given that a certified copy of the report, assessment list and plat of the commissioners appointed to assess benefits and damages and to have general supervision of the proposed work of opening Vignes street from its present northern terminus to Lyon street, has been filed in the office of the undersigned.

All sums levied and assessed in said assessment list are due and payable immediately. The payment of said sums is to be made to me in my office within thirty days from the first publication of this notice. All assessments not paid before the expiration of said thirty days will be declared to become delinquent, and thereafter five per cent., with the cost of advertising, will be added thereto.

Dated at Los Angeles this 24th day of January, A.D. 1895. P. A. HOWARD, Street Sup't.

J. W. VORIES, Deputy.

LEGAL

Notice

OF SALE OF PROPERTY DELINQUENT for the non-payment of assessment for improving Girard street.

Notice is hereby given, that default having been made in the payment of the semi-annual interest and one-tenth of the principal on the hereinafter described bonds, being improvement bonds, series 1, issued for the improving of Girard street, between Sentous street and the west line of the Williamson tract, in the city of Los Angeles, state of California, and F. M. French, the holder of the bonds, having demanded that the city treasurer proceed to advertise and sell the lots and parcels described in said bonds and upon which pieces of property said bonds are a lien.

Now, therefore, I, W. A. Hartwell, city treasurer in and for the city of Los Angeles, state of California, hereby give notice that, by virtue of the authority vested in me by law, unless said hereinafter described bonds, together with the interest, costs and penalties, are paid on or before February 25th, 1895, at 10 o'clock a.m., I will on that day and time offer for sale at public auction at the easterly door of the county courthouse in the city of Los Angeles, the hereinafter described lots and parcels of land upon which said bonds are a lien, and that I will sell the smallest quantity of said lots and parcels of land that will be taken by any person for the amount of the principal, interest, costs and penalties allowed by law; and the total amount of principal, interest, costs and penalties will be the total amount for which the property will be sold.

I will continue such sale from day to day until such property hereinbefore set forth, or so much thereof as may be necessary, shall have been sold. W. A. HARTWELL, City Treasurer of the City of Los Angeles.

Dated Los Angeles, California, Jan'y 30th, 1895.

No. Bond	No. Assessment	Series	Lot	Block	TRACT	Principal
1	1	1	1	7	Williamson	$116.76
11	18	1	18	7	do	121.33
22	33	1	2	8	City Center	121.09

There is also interest due upon said amounts at the rate of 7 per cent. per annum, which will be added to said amounts, together with the costs and penalties allowed by law; and the total amount of principal, interest, costs and penalties will be the total amount for which the property will be sold.

I will continue such sale from day to day until such property hereinbefore set forth, or so much thereof as may be necessary, shall have been sold. W. A. HARTWELL, City Treasurer of the City of Los Angeles.

Dated Los Angeles, California, Jan'y 30th, 1895.

SOUTHERN CALIFORNIA NEWS

PASADENA.

THE BROADWAY FRANCHISE IS ADOPTED.

Action by the Council with the Same Old Vote—A Police Surgeon is Appointed—A Temperance Victory.

PASADENA, Jan. 29.—(Special Correspondence.) It became authoritatively known this afternoon that Judge Shaw of the Superior Court had decided the case of William Morgan against the Board of Trustees, and sustained the motion of City Attorney Arthur to quash the writ of review, thus leaving the board to proceed in the matter of the railroad franchise on Broadway. Promptly at 3 o'clock, the hour at set, the board convened, with all members present, President Cox in the chair. After the preliminary routine, Judge Weed produced and read the ordinance granting to J. A. Muir and his assigns the right to construct, operate and maintain a steam railroad on Broadway, with the specified conditions and limitations. The ordinance was adopted by sections and then as a whole by the same vote that has been recorded in every transaction relating to this momentous subject—Trustees Cox, Weed and Washburn for it and Trustees Lukens and Hamilton against it. The formalities concluded, President Cox declared the ordinance adopted and affixed his official signature to it. Trustee Lukens made a verbal protest, reiterating his assertion that a two-thirds vote of the board is necessary to enact the ordinance, but unless something unforseen happens the franchise has been duly granted to its purchaser. The fight now will be only between the Southern Pacific Company and its opponents, and the former will not have a bed of roses.

Dr. J. S. Hodge was present at the meeting and presented a formal communication reading: "I would submit the following proposition: I will furnish surgical care, nurse and board for such persons as you may send to my receiving hospital needing such care, and looking to the city for the same, all to be furnished free of expense to the city. This is conditional that you appoint me police surgeon for the city of Pasadena for one year from January 1, 1895." This occastoned much discussion among the Trustees, who wanted to know just what Dr. Hodge wanted and how he expected to be repaid for his services. The outcome of it all was that he was, by resolution, appointed police surgeon of the city for the time specified, without compensation.

When this result was reached the doctor said that his real reason for being so desirous of the appointment as police surgeon was to do away with the unseemly wrangle among doctors for possession of unfortunate victims of accidents on the streets. "Now," said he, "it will be known that all such cases shall be brought to me."

The concluding act of the board was to be introduced by Judge Weed, instructing the City Engineer to establish the official grade of Broadway from Colorado to Depot street.

PASADENA INSURANCE COMBINE.

Pursuant to call nearly all of the insurance agents in Pasadena met this afternoon at the office of Wood & Church to form the Pasadena Fire Underwriters' Association. The association, the preliminary steps of which were taken last Saturday, was organized by the election of Webster Wotkyns, president; W. R. Staats, vice-president; G. H. Coffin, secretary; executive board, in addition to officers named, F. S. Wallace, J. S. Cox, C. E. Bunnell. The by-laws of the Los Angeles association were adopted for the government of this association. Another meeting of the organization will be held Saturday at 7:30 p.m. for further business, when all agents are requested to be present. There is no hope of any further war of insurance rates in Pasadena and the insurer can do himself no good by "shopping" among the offices.

A W.C.T.U. VICTORY.

The first case of the latest series of prosecutions against restaurant keepers for selling wine between meals, instituted by Mrs. Jones and backed by the W.C.T.U., was tried today before City Recorder Rossiter and a jury. This was the case of the People against Harry Fluke, arrested on complaint of a Los Angeles private detective named S. H. Vinnell, who was in the employ of Mrs. Jones. City Attorney Arthur was assisted by G. A. Gibbs in the prosecution and the defense was represented by W. H. Rose. The entire forenoon was consumed in securing a jury satisfactory to both parties, and then the case had to be tried with only eleven jurymen, who were S. L. Tuttle, J. S. Glasscock, Capt. Shaw, Ed L. Dearth, J. F. Bower, G. D. Morse, Ed Lockett, M. Slavin, W. A. Heiss, Mr. Hutchins, Mr. Fawcett. The evidence for the prosecution was overwhelming, and to clinch it the defendant admitted having sold the wine to the complaining witness, but tried to justify it on the grounds that his sympathies had been touched by the feigned misery of the spotter. A large number of members of the W.C.T.U. occupied chairs within the railing of the courtroom and the lobby was crowded with a miscellaneous audience, with divided sympathies. In view of the preponderance of evidence the able arguments made by all the attorneys seemed superfluous. When the jury had given its verdict of guilty, which it did in short order, the W.C.T.U. delegation surrounded the blushing City Attorney and thanked him profusely for his eloquent argument in behalf of enforced temperance. Judge Rose made a motion for arrest of judgment, which will be argued on at 9:30 a.m., Wednesday. In support of his motion he will claim defects in the complaint, illegality and unconstitutionality of the ordinance under which the case was brought.

At 10 a.m., Wednesday, a similar case, against Confer & Robinson will be called and another long day for jurymen can be counted on. It is the evident intention of the defense to appeal the case and make a test of the legality of the ordinance.

EDUCATING THE CHINESE.

The Chinese boys of the California-street Mission gave an unique reception last evening to their teachers, members of the Congregational Church and others in such great number as to crowd the little mission building. Dr. Janes, who is superintendent of the Chinese Sunday-school, was master of ceremonies, but Charlie King, one of the best educated Chinamen of the mission, did most of the talking. The programme of the evening's entertainment included songs and recitations by the pupils of the school, in both English and Chinese. The singing by a quartette was especially good, not, perhaps, as music, but as a curious sample of what the yellow boys can be taught to do. Other songs by the pupils displayed their willingness to learn. The teachers and others interested in the mission work made brief remarks appropriate to the occasion. At the conclusion of the programme ice cream and cake were served to the visitors, the Chinese boys performing all the ceremonial, and bestowing on each a red-paper New Year card bearing inscriptions in both English and Chinese characters.

ANENT THE BOULEVARD.

PASADENA, Jan. 29.—(To the Editor of The Times:) I note, with much pleasure, that a movement is being made to build a boulevard between this city and Los Angeles. Now that the scheme is on foot let us have a boulevard in all that the name implies; and let us have it removed as far as possible from both street and steam railroads. Let Los Angeles and Pasadena business men meet together and agree upon a plan that will result in a boulevard to be proud of. In my opinion the east bank of the Arroyo Seco is the proper place and the road will be shorter by a mile. It will be far enough removed from railroads and will make a pleasant and picturesque drive for the entire distance. If such a drive be built let a provision be made that neither the Board of Supervisors nor City Council can confiscate it for railroad purposes.

C. C. BROWN.

THROOP INSTITUTE NOTES.

Charles Miller, a student of the Sloyd manual training school, Throop Polytechnic Institute, has been elected special Sloyd teacher of the Normal School at Los Angeles.

James H. Chamberlain of Pasadena, has been elected special teacher of geography in the State Normal School at Los Angeles.

The Throop Institute exhibit to be placed in the Stimson Block, Los Angeles, is being prepared for sending out.

The two hundred and ninetieth pupil was enrolled at the Institute today.

For the convenience of patrons and to economize his own time, President C. H. Keyes has established his office hours at the institute—9 to 10:30 a.m.

The Adelphi Literary Society, of Throop Institute has secured a fine piano for its room. It was half a gift from Bartlett Bros., Los Angeles.

PASADENA BREVITIES.

At the home of Mr. and Mrs. Charles Williams of Chestnut street, last evening, a very pleasant surprise party was given in honor of the twentieth anniversary of their wedding. The evening was passed in games, music and dancing, and a delicious lunch was served. Immediately after refreshments, Mrs. W. S. Arnold, on behalf of the guests, presented to Mr. and Mrs. Williams a valuable gift, accompanied by an informal speech, which was heartily responded to by Mrs. Williams. Among those present were: Mrs. Flipping, Mrs. Dumley, W. S. Arnold, Mr. Snudden, Mr. Williams, Miss Mary Clarke, Miss Anna Ross, Dice Hamer, Gertrude Williams, Anna Williams, Mr. Flopping, Mr. Dornley, W. H. Snudden and George Snudden.

G. W. Lietch, a missionary from Ceylon, lectured this evening at the Christian Church on "Life and Mission Work in India." The lecture will be repeated at the First Congregational Church Wednesday evening, and at the Presbyterian Church next Sunday evening.

Last evening the lecture by Rev. Alfred Docking, a returned missionary to Alaska, was given in the Presbyterian Church, under the auspices of the Christian Endeavor Union, and in the presence of a large audience.

S. L. Addeman of Washington and Los Robles, has leased his dwelling for two months to a Mr. Clark, from Illinois, and left today on a horse-and-buggy trip to San Diego to be gone about three months.

The Board of Trade will hold a meeting at 7:30 p.m., Wednesday, in the office of Wood & Church, Raymond avenue, to discuss ways and means for entertaining the members of the Pomological Society.

It is learned that Mr. and Mrs. T. A. Winter were given a grand reception on their arrival at Colville, Wash. Mrs. Winter, it will be remembered, was formerly Miss Jacobs.

The W. C. T. U. will hold their regular consecration meeting in the Methodist Church, Thursday at 2:30 p.m. Mrs. Laura B. R. Stunts will be in charge.

The Fortnightly Club lecture Thursday evening will be by President Keyes, who will speak on "Fruitful Experiments in the Government of American Cities."

The regular meeting of the Humane Society will meet in B. W. Hahn's office in the Vandevort Block Wednesday afternoon at 3 o'clock.

"Andersonville Prison," showing where 14,000 Union prisoners were starved to death, at Methodist Episcopal Tabernacle Thursday evening.

"Prof. Lowe's Great Mistake at the Siege of Yorktown, Va.," at the Methodist Episcopal Tabernacle Thursday night, January 31.

"Execution of H. W. Wirz (Keeper of Andersonville,)" at Methodist Episcopal Tabernacle, Thursday evening, January 31.

"Three Reasons Why McClelland Did Not Capture Richmond," at Methodist Episcopal Tabernacle, Thursday evening.

A nine-pound boy has arived in the family of E. D. Neff.

SAN DIEGO COUNTY.

A Disreputable Place Closed—The United States War Ships.

SAN DIEGO, Jan. 29.—(Special Correspondence.) The Board of Delegates revoked the license of that hell-hole, the Casino Theater, last night. Delegate Havice voted against the revocation of the license. People are glad to know that this man considers debauchery shops one of the necessities of this city. And now Pete Cassidy's place should be suppressed, and unless the city fathers are arrant cowards, afraid to do their duty, they will suppress Peter because of his violation of the conditions on which he was granted a license.

A press dispatch says that a convention of representatives of water companies in this State will meet in San Francisco this week to arrange legislation preventing towns from establishing civic waterworks in opposition to regularly-operating companies conducted by private capital. This makes San Diego sad. For a year or so they have been working to acquire municipal ownership of the water supply and distributing system. And now that the water kings are working to legislate against the city ownership of water it arouses the indignation of the people.

The United States steamers Alert and Ranger engaged in big gun practice off Hotel del Coronado on Monday. The ships will enter the harbor Thursday.

The bark Alex McNeil has arrived, thirty days out from Departure Bay. During a storm she lost her mizzen rigging. The main chainplates on the starboard side were broken and the topsides injured.

O. Theiln has been awarded $650 damages for being smoked out of premises which he refused to vacate, by sulphur fumes at the hands of E. Stewart.

City Attorney Fuller says that Judge Torrance, in discussing the Casino license matter, spoke of several things not germane to the question. One of these things was the suggestion that newspaper men be knocked down with a club. It is commonly supposed that Judge Torrance is hired by the people to advocate upholding the laws instead of suggesting unlawful violence.

President Baker, of the Board of Delegates, has signed the ordinance cancelling the $665,000 water bonds voted by the people a year or two ago. Thus is the will of the people, as expressed at the special election, annulled and set aside. "Of what use are special elections anyway in this boss-ridden town?" is a pertinent question. The water bosses get almost anything they want. And how do they get it? Well, according to people here, that's another story. City Attorney Fuller has held that the $665,000 bonds just canceled by the delegates are valid bonds. But Babcock doesn't want these bonds. What Babcock wants nowadays seems to go.

Mary A. Loring and I. N. Keyes were married here on Monday. They return to the groom's home in Worcester, Mass., this spring.

ORANGE COUNTY.

CO. F SELECTS THE SUCCESSOR OF CAPT. ROPER.

First Lieutenant Finley Succeeds to the Place—Other Vacancies are Filled—Disappearance of a Young Man.

SANTA ANA, Jan. 29.—(Special Correspondence.) Co. F, N.G.C., held an election Monday evening to elect a new captain, vice Capt. Parke S. Roper, term expired, Maj. Harry T. Matthews of the First Brigade being detailed to conduct the election.

In the early part of the evening the company was put through a "course of sprouts," and then the soldiers were lined up in regulation rank, for the time for voting had arrived. Capt. Roper sent his compliments to Maj. Matthews, and upon that gentleman's arrival, turned the company over to him, that the election of a new captain might proceed.

First Lieut. Finley was nominated by Corp. Hannah, and there being no further nominations Private Uttley moved that the tellers be instructed to cast the ballot of the company for Lieut. Finley, but this was objected to by Corp. Hannah, and the vote was called for, resulting in the lieutenant being the unanimous choice, individually expressed, of the company.

The lieutenant was called out for a speech, and he responded in a very pleasant manner.

Nominations being called for for the office of first lieutenant, made vacant by Lieut. Finley's promotion, Second Lieut. Burgher and First Sergt. Glenn were nominated. Glenn was elected on the first ballot, and then Lieut. Burgher moved to make the election unanimous, which was done. First Lieut.-elect Glenn responded to the calls from the company for a speech and made his little bow, which was roundly applauded.

"Havanas" were then freely passed, during which speeches were called for from Capt. Ball of the colonel's staff and others, who responded.

Immediately after "breaking rank" the company repaired to the clubrooms to enjoy a brief season in parlor games and social conversation. Capt. Roper, who has stood at the head of the company for the past two years, was one of the boys who enlisted in the company when it was first organized, five years ago, and has grown from a high private in the rear rank to its leader. His retirement now is on account of the work of the company interfering with his business interests.

The new captain has also grown up from a high private, and the unanimous manner in which the company chose him as their leader is the best evidence of how well they consider him capable of instructing them in their military maneuvers.

GEORGE HADLEY MISSING.

George Hadley, a young man who has lived in this city for the past several years, and who for some time past has been trying to do a little business in real estate and horse-trading, is missing, and there are several people here who would like to know of his whereabouts to the extent of small considerations, ranging in cash value from $5 to $100.

Several weeks ago he managed to get possession, so the story goes, of a fine black horse, the property of a man by the name of Clark, in this city, claiming to the owner of the horse that he had an opportunity of making a splendid trade, by which he could make some money for him (the owner.) Mr. Clark readily gave the young trader a bill of sale on the animal, whereupon Hadley immediately proceeded to procure a set of single harness from Bessonet & Harris's livery stable and a cart from Henry Neill's stable, stating to the proprietors of each that he was going to Los Angeles for a few days.

Weeks instead of days have passed, and as Hadley has not shown up Messrs. Harris and Neill thought they had better look up their property. Accordingly, they went up to the Angel City, and after considerable investigation finally succeeded in locating the cart and harness, but the horse has not yet been found.

Messrs. Harris and Neill have returned from Los Angeles, but as yet no arrangements have made looking toward Hadley's apprehension.

SOMETHING ABOUT THE EBELL SOCIETY.

The Ebell Society of the Santa Ana Valley held a most interesting meeting last Saturday afternoon. Fifty ladies were present. The subject discussed was silk culture. Mrs. Victor Montgomery gave its history in Europe, showing that its earliest patron was a woman, and that in all ages it had been pre-eminently a woman's occupation.

Mrs. I. D. Mills followed with "The History of Silk Culture in the United States." The great boom in silk in this century was described, when mulberry cuttings brought $5 apiece and were scarce at that.

Silk culture in California was next considered by several speakers, specimens of silk being exhibited and letters read from Mrs. Carrie Williams of San Diego.

An article on "Spider Silk" was read, and the programme closed with an admirable paper from Mrs. Frederick Stephens on "The Process of Manufacturing Silk."

The society then adjourned to meet the last Saturday in February, when the subject will be "Our National Parks."

CITY TEACHERS' MEETING.

The teachers of the public schools held their regular monthly meeting in the Central school building Monday afternoon, the principal topic of discussion being the study of the history of education under the special topic of "Schools of the Jesuits." The topic evoked a spirited discussion, which was freely indulged in by the teachers and professors.

Prof. Perham outlined the work of the school exhibit to be made during institute week, and after due attention had been paid to several other matters of an educational character, the meeting adjourned.

ORANGE COUNTY WILL OPPOSE IT.

The bill that has been introduced in the State Legislature asking that all the district fairs in the southern portion of the State be merged into one big fair at Los Angeles will be strongly opposed by the residents of this county.

Representative McKelvey has telegraphed W. A. Beckett of this city to get up a big petition here against the measure and he will do all he can in the Orange county public's interest against the bill.

Members of the Orange County Fair Association will start out tomorrow with petitions for signatures protesting against the passing of the law.

SANTA ANA BREVITIES.

The mercury went down to the freezing point, in this valley Monday night. There was a heavy frost this morning, and there was a thin coating of ice in pails of water that were exposed.

Five festive "hobos" were gathered in at San Juan Capistrano, Monday, and brought to this city to serve sentences in the County Jail. They will all make valuable additions to the chain gang.

J. A. Turner, William Halesworth and Clarence Parker returned from Vanderbilt, San Bernardino county, where they have been examining some valuable mining property the past week.

L. C. Brown of Garden Grove, departed Monday for Missouri, to remain for an indefinite time.

The Y.P.S.C.E. of the First Baptist Church will give a necktie social at the home of Mrs. D. M. Parker, on North Main street, next Thursday evening, after prayer meeting.

J. A. Manchester and wife of Lockport, N. Y., have just arrived in Santa Ana to remain a few weeks. They are making a tour of Southern California.

Applications have been forwarded to Washington for two new postoffices in this county; one at Bolsa and the other at San Juan Hot Springs.

Several carloads of celery from the peat lands west of this city are being loaded at the Santa Fe depot for Eastern shipments.

Misses Blossie Smith and Anna Kernodle have returned from a week's visit with friends in Los Angeles.

J. M. More has sold a piece of property in the Ogo & Bond tract to Angeline L. Dunning, for $1000.

Will Alexander has returned from a visit of several days in Los Angeles.

SANTA BARBARA COUNTY.

Regular Meeting of the Board of Education.

SANTA BARBARA, Jan. 28.—(Special Correspondence.) The city Board of Education held a meeting Monday afternoon and considered the following proposition from Miss Blake, the generous founder of the Sloyd School of Manual Training, and accepted it.

Miss Blake offers to pay, from February 1, 1895, to the end of the school year in 1896, the salary of the teacher employed in the Sloyd school, the salary of the superintendent, and to provide accommodation for the manual training classes in the present building, and to furnish all apparatus, tools, etc., upon the conditions that the Sloyd system shall continue to be taught in this school, at the same hours as now, and that the present teacher, Miss Edna Rich, and the present superintendent, Miss A. P. Spurgeon, shall be employed, or others, whom Miss Blake shall have the privilege of nominating in case of their resignation; and that the Board of Education shall pay the incidental expenses alone, consisting of fuel, janitor's hire, etc.

It is needless to say that the board accepted this liberal offer to the city, and the Sloyd school, already formally a part of our school system, takes an actual place therein.

The following resolution was passed by the board:

"The trustees of the Santa Barbara school district feel that formal expression should be given to Miss Anna S. Blake, on account of her unaided effort in establishing and maintaining the Sloyd school in this community. They have, therefore, passed and caused to be spread upon the records of the district, this 28th day of January, A.D., 1895, the following resolution:

"Resolved, that Miss Anna S. Blake's work in founding the Sloyd school, December, 1892, in Santa Barbara, in maintaining it at her own expense, despite criticism and indifference, and in finally persevering until its merits had won it a place in our public schools, and in the enthusiastic regard of our people, makes her a public benefactor. Further, that we recognize the high educational value of the Sloyd system of manual training, and should feel our schools had suffered an irreparable loss if deprived of its benefits."

(Signed by the trustees.)

Our Assemblyman, the Hon. James L. Barker, is making a record for industry and enterprise among our legislators. He has introduced Assembly bill No. 200, to repeal secs. 2652 and 2671 of the Political Code, relating to road poll tax; bills 202 and 203, to amend sec. 142 of the Code of Civil Procedure, which would permit the holding of court in various parts of a county, a bill which would especially benefit northern Santa Barbara county; 204, an act to appropriate $10,000 for the purpose of sending an expert to Australia, New Zealand and adjacent countries, to collect and import into this State parasites and predaceous insects; No. 205, an act to amend sections relating to the collection of property taxes; and No. 206, an act to permit any school district having a population of 1000 or more to establish a high school or manual training school.

Edward Olsen, a Swede, happened to be present at the play "Ole Olsen," at the theater on Saturday night, and, exhilerated by the fact that the play bore his name as well as by undue imbibement of spirituous liquor, made such a disturbance that he was placed under arrest. He pleaded guilty before Justice Crane Monday morning, and will appear for sentence Tuesday at 10 a.m.

United States Marshal N. A. Covarrubias came up from Los Angeles to attend his sister's funeral on Sunday, and is registered at the San Marcos.

J. M. Holt and wife and W. A. Jordan of Miles City, Mont., are at the Arlington.

When Baby was sick, we gave her Castoria.
When she was a Child, she cried for Castoria.
When she became Miss, she clung to Castoria.
When she had Children, she gave them Castoria.

TO RALSTONITES FREE.

An essay on "Health." F. E. Browne, No. 314 South Spring.

FINEST LINE GENTLEMEN'S SHOES

Ever shown in the city. Tyler Shoe Co., Bryson Block, Second and Spring.

HAVING greatly extended our plant for the manufacture of French-plate mirrors, we are therefore able to execute all orders promptly. All work guaranteed to give satisfaction. We also make beveled and mitred plates at prices that will suit you. H. Raphael & Co., No. 440 South Spring street.

TRY our Columbian lump coal, $8 per ton, delivered to any part of the city. Banning Company, No. 222 South Spring street.

TRY Dr. Schiffman if you have sensitive teeth. No. 107 North Spring street, rooms 23, 24, 25, 26.

"JESSE MOORE" whiskies are unexcelled for purity and quality.

BIRTH RECORD.

DRYDEN—January 29, to Mr. and Mrs. G. W. Dryden, a son.

FUNERAL NOTICE.

Members of Semi-tropic Lodge, No. 371, I.O. O.F., are hereby notified to be present at the I.O.O.F. Hall January 30, at 1 p.m. sharp, to attend the funeral of our deceased brother, W. B. Tullis. L. H. WOOD, Secretary.

DEATH RECORD.

BATES—In this city, January 28, 1895, James H. Bates, father of Mrs. Gen. C. C. Allen, aged 87 years 6 months and 20 days. Funeral at No. 912 Pearl street at 10 o'clock a.m., Wednesday. Friends of the family respectfully invited.

CURRAN—In this city, January 28, Michael E., beloved husband of Mary E., and father of Willie M. Curran, a native of Ireland, aged 41 years. Funeral from undertaking parlors of Cussen & Cunningham, No. 129 South Main street, Thursday, January 31, at 9 a.m. sharp. Services at Cathedral at 9:30 a.m. Friends invited to attend without further notice.

C. D. HOWRY
Leading Funeral Director
FIFTH & BROADWAY.

SAN BERNARDINO COUNTY.

THE MERCANTILE ASSOCIATION ENTERS POLITICS.

A Municipal Ticket Put in the Field. The First National Bank Will Go into a Receiver's Hands.

SAN BERNARDINO, Jan. 29.—(Special Correspondence.) There was a very large attendance at the meeting of the San Bernardino Mercantile Association, held in Odd Fellows' Hall last evening. The membership of this organization is rapidly increasing. At the session last night twenty-two new members were admitted. The association is pledged to act as a unit upon all public questions. It voted, however, not to act as an organization upon the proposed auctioneers' license ordinance, but will leave each member to use his own judgment about favoring or opposing it. The association also voted down a proposition to consider all business men and owners of business property who do not join as antagonistic to them, and treat them accordingly.

The principal business, however, of the session was the decision to enter the field and place a ticket in nomination for the April election. The association is hostile to ordinance No. 157, closing general business houses on Sunday, and has started out to secure a board of city trustees favorable to its repeal, and last night it placed in the field the following nominees on a ticket to be known as the "Mercantile Association Ticket:"

Marshal, L. Van Dorin; Trustee, Third Ward, M. A. Pace; Trustee, Fifth Ward, J. B. Frith; Assessor, W. J. Beaver; Treasurer, George M. Cooley; Recorder, Smith Haile; Board of Education, W. J. Stephenson, Dr. S. G. Huff, James Fleming.

The gentlemen named are old residents and well-known business men.

THE FIRST NATIONAL BANK.

As indicated yesterday, the stockholders of the First National and the directors of the local banks were unable to agree upon the details for their taking the assets and liquidating its obligations. Last night Special Agent Lynch wired the Controller that there was no alternative but the appointment of a receiver. About noon today a telegram was received naming Bank Examiner W. B. Wightman as temporary receiver, with full powers to proceed at once to settle up the affairs of the bank, pending the selection of a permanent receiver, and he at once took possession and entered upon his duties. The depositors have recomemnded E. D. Elliott, late book-keeper of the bank, and at present holding a similar position with the San Bernardino National for permanent receiver. Some of the directors also indorse this recommendation. Several other parties are named, and it is possible the Controller will consider it advisable to send an outsider here. Special Agent Lynch's duties ended with the final settlement on the appointment of a receiver, and left this afternoon for San Diego, where he will remain for a week.

A NOVEL POINT.

Yesterday Judge Campbell ruled upon a novel point. Jose Ramont was brought into court on a charge of assault with intent to commit murder, on information, while the grand jury is in session. Defendant's attorney, John Brown, Jr., moved to dismiss the case on the ground that it should have been presented by indictment. Assistant District Attorney L. M. Spricher held to the contrary. The court took the matter under advisement and then overruled the motion to dismiss. It was hoped that the case would be appealed in order to have had a Supreme Court decision on the question involved, but the defendant came into court and entered a plea of guilty of assault with a deadly weapon, which was accepted by the District Attorney and Ramont will be sentenced tomorrow.

GUILTY OF MURDER.

The jury in the case of Thomas Gauriat, charged with the murder of Jesse Taylor at the ranch which they jointly with Frank Perdeu owned on Lytle Creek, returned a verdict of guilty, after being out about four hours. The circumstances of the crime were these: Taylor, accompanied by his son, visited the ranch. He had a jug of wine. They drank and quarreled, and while Taylor was leaning on the table in a drunken stupor, a half-hour after the trouble, Gauriat deliberately loaded his gun and in spite of the pleadings of the son, who said he would take his father away, shot the top of Taylor's head off. He then had the son hitch up and bring him to this city, when he delivered himself up. This occurred September 7 last. He was defended by William Byron Waters and District Attorney Daley conducted the prosecution. Judge Otis will pronounce sentence tomorrow.

SAN BERNARDINO BREVITIES.

Rufus Albert Tanner of Redlands and Miss Minnie Joseph, a former San Bernardino girl, now of Yucaipa, were united in marriage this afternoon at the study of the First M. E. Church, C. A. Westenberg, the pastor, officiating. They will reside in Redlands.

Rev. S. Hartwell Pratt, the evangelist, commenced a series of revival services in the Presbyterian Church last evening. It is backed by a union of the churches of the city.

The cold wave that threatened a frost last evening took a turn about 10 p.m. last night and a warm breeze sprang up from the south so that no damage was done.

Mrs. John T. Knox met with severe injuries from a fall last evening that may confine her to her room and bed for some days.

Judge J. S. Noyes of Riverside, occupied the bench in Department Two, today, to hear a case in the disqualified calendar.

Dr. H. H. Guthrie has gone to Antelope Valley to remain permanently.

REDLANDS.

REDLANDS, Jan. 29. — (Special Correspondence.) What to do with the surplus of vagrants that haunt Redlands is one of the problems the town soon will have to solve. In conversation with a Times representative today, A. K. Smiley, speaking of the tramp nuisance, suggested that the city make arrangements to furnish work for this class, providing them board only in repayment. To the number of eight or nine a day come to his house begging. It goes without saying that nine-tenths of these tramps do not want work, and one-half of them would not work steadily if work was furnished them. Our streets were never in better condition to be worked than now; let the city begin to utilize this traveling army and it will not be long before the city will have no traveling army to utilize.

J. W. England has returned from Philadelphia where he has been stopping for the past six months. Mr. and Mrs. T. Y. England, his parents, accompanied him, who expect to remain until next May.

Dr. Edmonds and wife of Los Angeles are in the city today.

Ice formed last night fully one-quarter of an inch thick.

In the case of Eames vs. Haver, tried in the Superior Court at San Bernardino, some months ago, in which a verdict of $4750 was rendered against the defendant, the verdict has been set aside and the defendant granted a new trial.

C. H. Hogan expects soon to pay a visit to the mines of the Yolande company, Inyo county, in view of purchasing a one-quarter interest.

Brock & Osler have broken ground for the foundation of their brick block.

Yale's Hair Tonic.

LADIES AND GENTLEMEN: It affords me great pleasure to call the attention of the public to the Excelsior Hair Tonic, which is the first and only remedy known to chemistry which positively turns gray hair back to its original color without dye. It has gone on record that Mme. M. Yale—wonderful woman chemist—has made this most valuable of all chemical discoveries. Mme. Yale personally indorses its action, and gives the public her solemn guarantee that it has been tested in every conceivable way, and has proved itself to be the ONLY Hair Specific. It STOPS HAIR FALLING immediately, and creates a luxurious growth. Contains no injurious ingredient. It is not sticky nor greasy; on the contrary, it makes the hair soft, youthful, fluffy, and keeps it in curl. For gentlemen and ladies with hair a little gray, streaked gray, entirely gray, and men with BALD HEADS, it is specially recommended.

All druggists sell it. Price $1.

There Are No Substitutes.

If Anybody Offers One, Shun Them.

MME. M. YALE, Health and Complexion Specialist, Yale Temple of Beauty, No. 146 State street, Chicago.

REDINGTON & CO., Wholesale Druggists, San Francisco, are supplying the Pacific Coast.

PASADENA LINERS.

HOTELS—

SUNSET HOUSE, 239 N. MARENGO, Pasadena. Quiet, sunny, homelike place; lovely view; rates moderate; cuisine first-class.

MISCELLANEOUS—Unclassified.

M. E. TABERNACLE—THURSDAY EVENING, Jan. 31. Capt. Samuel Majors, ex-Andersonville prisoner, will lecture on "American Civil War;" battles, storming parties, bayonet charges, capture of forts, marching columns, illustrated and illuminated by calcium lights, from photographs taken by direction of Secretary of War, each scene enlarged to 324 square feet of canvas; proceeds for benefit of the Ladies' Aid Society of the S. of V. Reserved seats on sale at Prof. Dimond's Music Store. 30

FOR SALE — STYLISH, GENTLE HORSE and buggy complete, $125 cash; owner going away. Address BROWN, Times Office, Pasadena.

FOR SALE—FRESH-MILCH COWS. APPLY SAN RAFAEL RANCH, Garvanza.

LINES OF TRAVEL.

REDONDO RAILWAY—
SPECIAL WINTER TIME CARD, NO. 14.
—IN EFFECT—
5 A.M., MONDAY, JANUARY 14, 1895.
Los Angeles Depot, cor. Grand ave. and Jefferson st. Take Grand-ave. cable or Main-st. and Agricultural Park horse cars.

Leave Los Angeles for Redondo.		Leave Redondo for Los Angeles.
9:05 am	Daily	7:30 am
2:30 pm	"	10:30 am
5:30 pm	"	4:10 pm
3:05 am	Saturday and Sunday.	6:45 am

7:20 train from Redondo in the morning makes run up in 45 minutes.
5:30 train from Los Angeles in the evening makes run down in 40 minutes.

PACIFIC COAST STEAMSHIP COMPANY—Goodall, Perkins & Co., general agents, San Francisco.

Steamers leave Port Los Angeles and Redondo for San Diego January 2, 6, 11, 15, 20, 24, 29, February 2, 7. Cars to connect leave Santa Fe depot at 10 a.m.

For San Francisco, Port Harford and Santa Barbara, January 4, 8, 12, 17, 22, 26, 31, February 4, 9. Cars to connect with steamer at Redondo leave Santa Fe depot at 10 a.m., or Redondo Railroad depot at 9 a.m. Cars to connect with steamer at Port Los Angeles leave S. P. Co.'s depot, Fifth st., at 1:10 p.m.

Steamers leave San Pedro and East San Pedro for San Francisco and way ports January 1, 5, 10, 14, 19, 23, 28, February 1, & Cars to connect with these steamers leave S. P. Co.'s depot, Fifth st., at 5 p.m., or L. A. Terminal depot at 5:15 p.m.

The company reserves the right to change steamers or their days of sailing.

W. PARRIS, Agent.
124 W. Second st., Los Angeles, Cal.

LINES OF TRAVEL.

SOUTHERN CALIFORNIA RAILWAY—
(Santa Fe route.)
IN EFFECT NOVEMBER 4, 1894.
Trains leave and are due to arrive at Los Angeles (La Grande Station.) First street and Santa Fe avenue.

Leave for	DESTINATION.	Arr. from
7:00 am	Overland Express	6:30 pm
5:00 pm	Chicago Limited	9:25 am
8:15 am	San Diego Coast Line	*1:15 pm
*4:20 pm	San Diego Coast Line	6:00 pm
7:00 am	San Bernardino via	9:25 am
9:00 pm		*9:35 am
*4:00 pm		*1:20 pm
5:00 pm	Pasadena	6:30 pm
7:00 am	Riverside, via	*1:35 pm
9:00 am	San Bernardino	6:30 pm
*11:00 am	Riverside and San Ber-	10:15 am
4:20 pm	nardino, via Orange	6:45 pm
7:00 am	Redlands, Mentone and	**9:35 am
9:00 am	Highlands,	*9:35 am
4:00 pm	via	*1:35 pm
5:00 pm	Pasadena	6:30 pm
*11:00 am	Redlands and Mentone,	10:15 am
4:20 pm	via Orange and Riverside	*6:45 pm
7:00 am	Monrovia, Azusa and	*7:35 am
9:00 am		9:50 am
1:35 pm		**9:35 am
*4:00 pm		*9:35 am
**5:00 pm		*1:35 pm
*5:30 pm		9:50 pm
6:50 pm	Intermediate Stations	6:30 pm
7:00 am	Pasadena	*7:35 am
9:00 am	Pasadena	9:50 am
*10:50 am	Pasadena	9:35 am
1:35 pm	Pasadena	**9:55 am
*4:00 pm	Pasadena	*12:59 am
5:00 pm	Pasadena	*1:35 pm
*5:30 pm	Pasadena	9:50 pm
6:50 pm	Pasadena	6:30 pm
9:15 am	Santa Ana	9:50 am
*2:00 pm	Santa Ana	7:15 pm
4:30 pm	Santa Ana	6:45 pm
7:57 am	Santa Monica	9:05 am
10:15 am	Santa Monica	2:50 pm
4:45 pm	Santa Monica	5:50 pm
10:00 am	Redondo	1:20 am
4:45 pm	Redondo	5:50 pm
*7:00 am	San Jacinto via Pasadena	*1:35 pm
**9:00 am	San Jacinto via Pasadena	**2:30 pm
*11:00 am	San Jacinto via Orange	*6:45 pm
**2:00 am	Temecula via Pasadena	*1:35 pm
*11:00 am	Temecula via Orange	*6:45 pm
*9:15 am	Escondido via C'st Line	*1:15 pm
***4:30 pm	Escondido via C'st Line	

*Daily except Sunday. **Sunday only. ***Saturday only. All other trains daily.
Trains via Pasadena line arrive at Downey-ave. station seven minutes earlier and leave seven minutes later.
Palace vestibuled sleepers, upholstered tourist cars through to Kansas City and Chicago daily. Personally conducted excursions to Boston, Kansas City, Chicago, St. Louis, St. Paul and Minneapolis every Thursday. For rates, sleeping-car reservations, etc., call on or address R. W. M'GEE, City Passenger and Ticket Agent, 129 North Spring st., and La Grande Station, Los Angeles. H. G. THOMPSON, General Passenger Agent.

SOUTHERN PACIFIC COMPANY—
TIME-TABLE, DECEMBER 30, 1894.
Arcade Depot, Los Angeles.

Leave for	DESTINATION.	Arr. from
	"Sunset Limited."	
8:10 am	Fri. New Orleans. Sat.	8:10 pm
	See foot-note.	
8:40 pm	Sat. San Francisco. Fri.	1:30 am
2:00 pm	San Fran. & Sacramento	7:20 am
7:45 pm	San Fran. & Sacramento	1:45 pm
2:00 pm	Ogden & East, 2d class.	7:30 am
7:45 pm	Ogden & East, 1st class.	1:45 pm
7:45 pm	Portland, Or	7:30 pm
8:30 am	El Paso and East	7:00 pm
8:30 am	Deming and East	7:00 pm
	Banning	7:00 pm
	Redlands	**9:20 am
8:30 am	Redlands	*10:10 am
10:30 am	Redlands	4:58 pm
4:30 pm	Redlands	7:00 pm
	Colton	**9:20 am
8:30 am	Colton	*10:10 am
10:30 am	Colton	4:58 pm
4:30 pm	Colton	7:00 pm
	Riverside	**9:20 am
8:30 am

CITY BRIEFS.

The Weather.

U. S. Weather Bureau, Los Angeles, Jan. 29, 1895.—The barometer at 5 p.m. registered 30.10; at 5 p.m., 30.11. The thermometer for the corresponding hours registered 40 deg. and 54 deg. Character of weather clear. Maximum temperature, 63 deg., minimum temperature, 37 deg.

Barometer reduced to sea level.

DAILY BULLETIN.

United States Department of Agriculture Weather Bureau. Reports received at Los Angeles, Cal., on January 29, 1895. Observations taken at all stations at 8 p.m., seventy-fifth meridian time, by George E. Franklin, Observer.

PLACE OF OBSERVATION.	Barometer.	Temp'ture.
Los Angeles, clear	30.11	54
San Diego, clear	30.12	54
San Luis Obispo, clear	30.14	54
Fresno, clear	30.18	50
San Francisco, clear	30.16	50
Sacramento, clear	30.18	46
Eureka, partly cloudy	30.20	50
Red Bluff, clear	30.18	48
Roseburg, clear	30.32	46
Portland, clear	30.36	38

The hen, though not known to be burdened with brains,
Advertises her business with judgment and pains.
She says not a word till her stock is all ready,
Then exploits it abroad with loud cackle and steady;
"Both freshness and quality still unsurpassed,
And the present lot warranted good as the last."
—(Printer's Ink.

Do not waste cast-off clothing. "Economy is the road to wealth." It also enables those already wealthy to help the destitute. Save from moth and mold your old, partially-worn clothing, children's clothing, or any garments that can be made over into children's clothing. Anything of this description left at the Times business office will be useful in supplying those much in need. No matter how small the amount you have, or how badly worn, it will be useful to those with no money to buy new. If inconvenient to send in the articles you have, get them ready, notify us, and they will be called for.

The owners of the Japanese statue on exhibition at No. 206 South Spring street, have, it is claimed, refused a $10,000 offer for it recently, and declare that, inasmuch as it has no counterpart in the world, and is not likely soon to be duplicated, they would hesitate about accepting double that much for it. It is really a wonderful piece of Japanese imitative art, and, though in wood, so life-like, even under the microscope, as to be positively bewildering. Public interest in it seems to be growing and the attendance increasing daily.

For ladies, misses and children there is no shoe that will give the satisfaction that "Gibson's Cordovena" does. It is made for wear as well as for looks, and is sold only by Wm. Gibson, Nos. 142 and 144 North Spring street.

Bring your odd or waste periodicals, magazines or old books to the Times office, or leave address and they will be called for, and they will be given to the poor and unfortunate.

Chinese Theater on Apablasa street. Prince To To. Fire juggling and acrobat: Chinese lady and little feet. Open at 7:30 p.m., and close at 1 a.m. Admission 35 cents.

Banister's high-grade shoes for men at the reduced price of $4.00—who ever heard of it before?—at Wm. Gibson's, Nos. 142 and 144 North Spring street.

Robert Samish of San Francisco, specialist in china decoration, is forming classes here. Apply at School of Art and Design, No. 110 West Second street.

If you want furniture, carpets, at prices that will astonish you, go to Buell's Model Furniture House, No. 351 North Main, closing out to leave the city.

B. B. Young has removed his office from Wilson Block, First and Spring, to the Broadway Building, No. 439 South Broadway.

Kregelo & Bresee, funeral directors, forwarded the remains of Mrs. Rachel Wilcox on last night's overland to Elgin, Ill., for interment.

Go to the Woman's Exchange, No. 330½ South Broadway, for Indian baskets and Mexican drawn work. New lot just received.

Kregelo & Bresee, funeral directors, corner Sixth and Broadway. Open day and night. Lady attendant. Telephone No. 243.

The Buell Model Furniture House, No. 351 North Main street, is selling out at cost, going away and must sell.

Special rates to San Diego via the Surf line. Trains leave La Grande Station at 8:15 a.m. and 4:20 p.m.

Visit the Arrowhead Hot Springs, the finest mountain resort on the Coast. See notice under hotels.

The Investor, G. A. Dobinson, editor, published Wednesdays. On sale at news stands.

Mantels, tiles, office fittings, hardwood lumber. H. Bohrman, No. 514 South Spring.

A large, well-lighted front room on the third floor of Times Building for rent.

We shine 'em, Barden's shoe store.

Northern asparagus at Althouse Bros.

Kid gloves fitted at the Unique.

Corsets fitted at the Unique.

Mr. and Mrs. George W. Dryden are rejoicing over a nine-pound son.

The following telegrams are at the office of the Western Union telegraph company: A. H. Judson, C. H. Parker and Mrs. Helen G. Norton.

Guiseppe Ferrard, 23 years of age, and Giovanna Patella, 16 years of age, were duly licensed to wed yesterday. Both are natives of Italy and residents of this city.

The Literary Club give a reception this evening, upon the occasion of the opening of the reading and amusement rooms in the Ganahl Block, corner North Main and Elmyra streets. Any contributions of papers, books, games or money will be gratefully received.

W. W. Everett, the police clerk recently appointed to succeed Joseph F. Chambers, resigned, has broken in and is working regularly at his office in Department Two of the Police Court. Mr. Chambers will enter into a law practice, probably with Judge Austin, in the Temple Block.

The public installation of officers of Hive No. 1, L.O.T.M., and Los Angeles Tent No. 2, K.O.T.M., will take place at Maccabee Temple tonight at 8 o'clock. Admission by card. Maccabee Temple will be formally opened, and the new lodgeroom connecting, will be used by tent No. 2 for the first time.

William V. Lanphar of No. 165 North Workman street, East Los Angeles, writes The Times to say that if W. J. Rouse of New York, who is in the city, on his way to Mexico for the purpose of taking cliff-dwellers East for the government, will call on him at his residence, he can give him information about the cliff-dwellers of the Sierra Madre, in Mexico, having lived near them for over thirty years.

COUPON.

This will entitle the bearer to one copy of "Gathered Jewels of Song," upon presentation at our office, and the payment of 25 cents; 160 pages of late, choice, popular songs, with music. THE TIMES, Times Bldg., First and Broadway.

Highest of all in Leavening Power.—Latest U. S. Gov't Report

Royal Baking Powder

ABSOLUTELY PURE

LANDED IN JAIL.

Georgie McCurdy is Arrested on a Charge of Petty Larceny.

Georgie McCurdy was arrested by Detective Hawley yesterday and booked at the Central Police Station on a charge of petty larceny.

The girl was working for Mrs. L. C. Cobb on Burlington avenue, and a few days ago left the place. With her disappeared a few articles of fine jewelry and several small things. Among them was a garnet ring.

The detective caught her and recovered all the property but the ring. This the girl refused to give up, repeatedly saying she knew nothing about it. She is now in prison and will probably have a hearing on the complaint Mrs. Cobb will swear out.

The detectives, sister and mother pleaded with the girl to tell where the ring could be found, but the child positively refused.

This unfortunate girl two years ago was living at The Palms with an old man named Tibbetts, her adopted father, and it having been reported to Humane Officer Wright that they were living improperly, owing to the old fellow's attentions, he took her from the place and placed her with her mother here, with instructions to keep her at home. She was an innocent country girl up to about a year ago, when she went out to work. She worked at various places and was frequently seen in music halls and places frequented by disreputable people. Her companions were very shady people.

Finally she became entangled in the disgraceful Buehler affair, and since then seems to have become a hardened young woman and a confirmed thief.

She obtained her place in the Cobb household through an intelligence office. Last night she slept in the City Prison.

Petty Offenders.

William B. Lebeck, petty larcenist, was arraigned and will be tried February 1 at 2 p.m. before a jury.

George Finn, petty larcenist, will have his case again taken up, January 31, at 10 a.m.

H. H. Hill, of hard-oil polish note, will have a hearing on the charge of obtaining money by false pretenses January 30, at 9 a.m.

PERSONALS.

A. E. Kinney of Cleveland, O., is at the Nadeau.

L. M. Lloyd, Berkeley, Cal., is at the Hotel Ramona.

E. Gregory, San Diego, is stopping at the Hotel Ramona.

H. Risch, a leading merchant of Perris, is at the Hotel Ramona.

F. B. Smith and wife of Boston have arrived at the Hotel Ramona.

Mrs. William Harrison and son of Grand Rapids, Mich., are at the Hollenbeck.

Tony Oaks, pioneer hotel caterer of the Pacific Coast, is registered at St. Elmo Hotel.

J. C. Dranke and Alfred A. Wilcox of San Francisco are quartered at the Westminster.

Mrs. R. B. Webb, Mrs. M. A. Eaton, Mrs. M. W. Shadbrett, La Crosse, Wis., are registered at the Hotel Ramona.

O. A. Eby, who has for some time been employed as lineman on the city fire-alarm system, is about to leave for San Diego, in connection with a business opportunity there.

Mrs. Harry Sibley and children of Effingham, Ill., arrived on the overland last night, and will spend a few months visiting her sister's family and C. W. Merry of East Los Angeles. Mrs. Sibley's sister is Officer McClellan Redfern's wife.

ONLY A FEW DAYS MORE

Of the Great Clearance Sale at Wineburgh's.

Extra special inducements for today. Full half-ounce knitting silks, all colors, 25c a ball; ladies' light-weight, all-wool, long-sleeve vests at 65c each; black sateen deep-quilted skirts, flannel-lined throughout, 90c each; long-waisted fine black sateen R. & G. corsets, silk embroidered, 98c each; forty-six-inch-wide white and marble oilcloths, 19c a yard; children's extra-heavy fine ribbed, fast-black bicycle hose, sizes 6 to 7½, double heels, toes and knees, 19c a pair; big boys' sizes, 7½ to 10, 23c a pair; children's all-wool jersey caps, pink and blue, 19c each; ladies' white sheer lawn, hemstitched handkerchiefs; ladies' white sheer India lawn hemstitched handkerchiefs, fancy striped borders, 8c each; dark colors, 18 and 20-inch silk velvets, 89c a yard; ecru curtain scrim, lace-work, 5c a yard; children's fine zephyr wool leggings, all colors, 19c a pair; ladies' ribbed ecru maco cotton vests, 19c each; high neck, long sleeves. Wineburgh's, No. 309 South Spring street, between Third and Fourth.

MILLINERY PARLORS—Ladies, ladies! Violets, violets, violets, opera bonnets, opera bonnets! Mrs. C. Dosch has a beautiful line of fresh spring novelties which she will sell very cheap on account of low rent. Remember the place. Upstairs, rooms 43 and 44, No. 230½, opposite my old store.

DR. SCHIFFMAN fills the most sensitive teeth without pain.

W. G. Walz Co.

B. BURNELL, Manager.

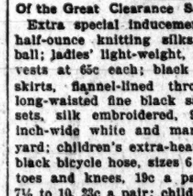

321 South Spring Street

Largest stock in the city of

Mexican and Indian Curios

And Souvenir Goods.

A Museum well worth a visit.

Auction!

AT RESIDENCE

No. 2402 SOUTH GRAND AVENUE, Thursday, January 31 at 10 a.m.

COMPRISING . . .

Elegant Mahogany Parlor Furniture; 1 handsome mahogany etagere, pedestals; 1 Decker Bros. grand piano; piano lamp; secretary, book case, center tables, 5 walnut and oak bed room suits, extension tables, dining chairs, side boards, gas stove; also Moquet and Brussels carpets and other fine furniture.

Sale will begin promptly at 10 o'clock.

MATLOCK & REED, Auctioneers.

Artistic Coiffures.

Shampooing, cutting and curling, ladies' and gentlemen's manicuring.

MISS I. S. EBY, of Chicago.

A Skilled Parisian Hair Dresser, Hair Goods and Cosmetics. 317 S. BROADWAY, Potomac Block, opposite Public Library. Rooms 25 and 26.

Highest of all in Leavening Power.—Latest U. S. Gov't Report

Royal Baking Powder

ABSOLUTELY PURE

Caught in an Elevator Pit.

Oscar Erichson, an employee of the District Telephone Company, had his head severely bruised yesterday afternoon while putting in some wires in the pit of the freight elevator of the Stimson building. His cheek bone was broken and his nose smashed by the elevator. Dr. Hughes had him taken into his office, where the wound was dressed. It was almost a miraculous escape.

ARE YOU ON THE LOOKOUT FOR AN AGREEABLE STRENGTHENING APPETITE-GIVING TONIC? THEN GET THE GENUINE JOHANN HOFF'S MALT EXTRACT

LOOK FOR SIGNATURE Johann Hoff on neck label. BEWARE OF IMITATIONS.

The Wonderfully Powerful Nerve Producing Remedy.

This extraordinary Rejuvenator is the most wonderful discovery of the age. It has been endorsed by the leading scientific men of Europe and America. Hudyan is purely vegetable. Hudyan cures melancholia, blues, dejection, nervous twitchings, convulsions.

Constipation, Dizziness, Failing Sensations, Nervous twitching of the eyes and other parts. Strengthens, invigorates and tones the entire system. Hudyan cures Debility, Nervousness, Weakness, hot and cold flashes, pains in the back. Hudyan will build up the weak.

Over 2000 private endorsements.

Persons easily excited will find Hudyan to be the best and most powerful medicine procurable. The new discovery was made by the specialists of the old famous Hudson Medical Institute. It is the strongest vitalizer made. It is very powerful, but harmless. Sold for $1 a package or 6 packages for $5 (plain sealed boxes.) Written guarantee given for a cure. If you buy six boxes and are not entirely cured, six more will be sent to you free of all charges.

Send for circulars and testimonials. Address BUDSON MEDICAL INSTITUTE, Junction Stockton Market and Ellis sts. San Francisco, Cal

E. L. DOHENY, Manager. GEO. J. OWENS, Supt.,

Doheny, Connon & Owens Oil Co.,

Fuel Oil..

In any quantity at market prices. Satisfaction guaranteed. Our oil contains no Benzine, naphtha or other dangerous explosives. We furnish—

Maier-Zobelein Brewery, Los Angeles Cold Storage Co., Cudahy Packing Co., and many other consumers, to whom we refer. Can be burned with any style of burner.

Telephone 1472. Wells and office, or. Douglas and West State Streets

GORDAN

The Tailor.

All Work

Warranted and kept in repair one year free.

104 S. Spring st.

OPP. NADEAU.

LOS ANGELES, CAL.

REWARD.

If the persons who entered my residence, cor. St. James Park and Adams st., will return the property taken, I will pay a reward and ask no questions.

The articles are valuable to me and my children by reason of their association.

HOLDRIDGE O. COLLINS,

INCUBATORS and BROODERS, for a short time sold at cost to make room for new LOS ANGELES INCUBATOR. POULTRY SUPPLIES—Bone Cutters, Alfalfa Cutters, Shell Grinders, Spray Pumps, Caponizing Sets, Drinking Fountains, Poultry Books, etc. Catalogues Free. JOHN D. MERCER, 117 E. Second st.

J. HORSCH, M. D.,

Phys. and Surg., late of Wurzburg and Berlin.

LUNGS, STOMACH, BLOOD.

Office 353 South Main st., opp. Westminster, office hours, 9 to 11, 2 to 4, 7 to 8. Residence, 224 S. Grand ave. Telephone 734.

"THE PROVERBS III, 8".

"Time and Tide Wait for No Man."

The same is true of merchandise. The unreturning river of values sweeps grandly on. The value worths cast up on the store shores today will find takers galore. The price current is running strongly in your favor. Your interest should be centered in today's events as told in the figures below.

DRUGS. If we would today mark up our drug prices to the rate existing before we entered the drug trade, every druggist in this city would "rise up and call us blessed." But you, "the people," where would you be, and what would you be paying for your drugs if you were there? Answer this for yourself. People who have tried our department say our prices are half or less.

Domestics.

Save money on necessities; economize by buying here.

Choice advance spring styles Outing Flannels; neat and dainty stripes and figures; a 10c sort; only	8⅓c
Circassian Wool Suitings; plain colorings, 38 inches broad; a 50-cent worth; today only	35c
Gray Blankets, full 10-4 size; worth at least $1.50 the pair; very special offering today at	$1.00
Bleached Muslin Sheets, made ready to use; good heavy soft muslin; full 2 yards wide and 2¼ yards long; the pair only	45c
Bleached Muslin Pillow-cases; large size, well made, splendid quality muslin; the pair only	15c
Cotton Crepe d'Chines, 32 inches broad; look like silk; plain colors; line of evening shades; worth 20c; now	12½c
Barnsley Huck-a-buck Towels, washed ready for use, hemmed ends, size 22x42 inches; a 25c sort, now	20c
Turkish Bath Towels, good full size, good weight; worth 15c each, today the dozen	$1.00

Dress Goods.

Less than present wholesale prices on such lots as have been here long enough.

Elegant figured Armure, 42 inches broad, elegant quality, very rich and handsome; $1 the recent price; now	75c
Black Surah Serge, 46 inches broad, elegant weight and finish; recent price 65c; now	50c
Navy Blue Storm Serge, 46 inches wide, splendid quality, weight and finish, now today only	50c
Boucle and Fancy Suitings, perhaps a dozen styles in varied colorings, recent price 75c; now	45c
Better than 20 sorts of 54-inch Wool Suitings, that were 75c to $1.25 the yard last week, now on sale at	50c

Silks.

Wash Silks, dainty stripes, in very pretty coloring effects, 24 inches wide, 50c sorts, at	35c
Black Faille and Bengaline Silks, very special offerings, well worth a dollar the yard, now only	75c
Fancy Novelty Silks, new for today, very handsome and elegant quality, a dollar sort, at	75c

Men's Goods.

These price reports are not "watered," the goods are here, the prices are here.

White Unlaundered Shirts, reinforced front and back, "cast iron" muslin, 3 ply linen bosom, only	50c
Men's Linen Collars, 4-ply, 2100 fine linen, all new shapes, 20 centers, now	12½c
42 dozen Canton Flannel Nightshirts, extra length, a $1 garment, now only	75c
Men's Wool Sanitary Underwear, as shown in exclusive furnishing stores at $1 the garment, our price	50c

Boys' Suits.

Some half prices on some goodsome sorts that you don't see every day.

Juvenile Suits, elegant quality, light and dark shades, including reds and blues, a $7 suit now at	$4.95
Boys School Suits, all-wool cassimeres and cheviots, honestly made, and well lined, recent price $5, now	$3.50
Men's Spring Shape Fedora Hats, all the new colorings, usually sold at the hatters for a V, our price only	$3.50
Boys' and Girls' Yacht Caps, in blues and reds, new for today, should be 50c, they are	35c

Ladies' Coats.

The newest and best coats take a natural late season tumble in price.

Ladies' Long black Coat, fur trimmed, full length reveres, large sleeves, splendid Melton beaver, recent price $19, now	$8.50
Ladies' Long Coat, black English beaver, wide reveres with velvet collar, recent price $17.50, now	$10.00
Ladies' Long Coat, 45-inch length, appliqued around bottom, collar and sleeves, fine black English broadcloth, recent price $25, now	$15.00
Ladies' Jacket, heavy English cheviot in black, braid trimmed, large crochet buttons, recent price $18, now	$12.50

Fancy Goods.

Fresh proof of the greater-than-ever buying power of 50c or so.

Embroideries, special offering of narrow widths, both in edges and insertings, worth from 10c to 25c the yard, today only	5c
Torchon Linen Lace, extra special offering, from 1 to 3¼ inches wide, worth from 10c to 25c the yard, today only	5c
Ladies' Black Hose, double heel, toe and sole, fine Egyptian cotton, recent price 40c, now	25c
Ladies' Colored Glace Kid Gloves, full line of shades, embroidered backs, 4-button lengths, large pearl buttons, a $1.50 sort, now	$1.00

A. HAMBURGER & SONS.

GRAND AUCTION SALE OF

Turkish Rugs.

Royal Boukhara, Antique Cashmere, Iran, Afghan, Shuvan, Sivas, Kurdistan and all kinds of rarest Rugs, Carpets, Portieres, etc., imported from Constantinople by Iskender Bey, will be sold at auction on *Wednesday and Thursday, Jan. 30 and 31,* at 421 S. Spring st. (Zahn Block.) beginning at 10:30 a.m. and 2:30 p.m.

Grand exhibition on Tuesday, Jan. 29. Among many interesting rugs there is the handsomest Persian rug in the world, which is valued at $15,000, well worth seeing.

MATLOCK & REED, Auctioneers.

Auction of Furniture.

At Salesroom, No. 413 S. Spring St., Friday, February 1st, at 2 p.m. consisting in part of 44 Bedroom Suits, 41 Dressers, Extension Table, Parlor Suits, Sideboards, Folding Beds, Dixon Iron Bedsteads, Chairs, Fancy Rockers, Reception Chairs, Imperial Rugs, new Brussels Carpets, Pictures, Center Tables, etc.

The entire offering is peremptory. Ladies are invited.

C. M. STEVENS, Auctioneer.

ALEXANDRE WEILL TRACT ALTSCHUL AGENT.

THE offices of the Alexandre Weill Tract have been removed to

123½ WEST SECOND

(Burdick Block.) Our new quarters are more centrally located than those occupied heretofore, and we believe to be in better shape than ever to supply the increasing demand for GOOD AND CHEAP LOTS in the Central avenue district. Lots from $225 to $650. Installments or regular credit contract.

We charge no interest on deferred payments. For further particulars, maps and price lists apply to

RICHARD ALTSCHUL, General Agent. 123½ W. Second st.

Electric cars run direct from our office to the tract.

Open all night.

Prescriptions filled at all hours of the night, and all medicines and drugs delivered to any part of the city without any additional charge.

Off & Vaughn,

Corner Fourth and Spring sts. Tel. 491.

Trunk Factory

J. C. Cunningham,

236 S. SPRING ST.

Opp. L. A. Theater. Tel. 818

Manufacturer and dealer

Repairing a Specialty.

Old Trunks taken in exchange.

DR. TALCOTT & CO.

Of New York, Permanently Located in Los Angeles,

The Leading Specialists for

Diseases of MEN Exclusively.

Not a Dollar Need be Paid FOR Medicine or Treatment Until We Cure You.

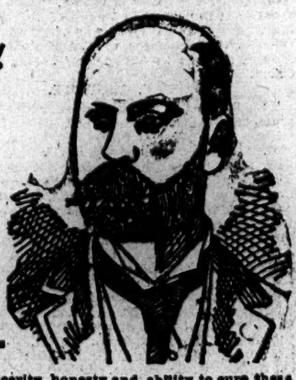

We mean the above statement emphatically—it means everybody, and it is to show our sincerity, honesty and ability to cure these diseases, of which we make a specialty. We have the largest practice in Southern California, acquired by skill and moderate charges. Our Offices are the most elaborate and private in the city, and you need see no one but the doctors. We make it a part of our business to deal in sacred confidence with our patients.

CURED At Home!

A BUREAU OF CORRESPONDENCE

constitutes a prominent feature of our practice, through which many thousands of cases of chronic weaknesses are annually cured without having to visit us for personal examination. Our book on the nature and treatment of these diseases, together with rules for diet, exercise and sleep sent free on application; also our self-diagnosis sheet and our opinion as to the curability of the case.

We have abandoned the treatment of all diseases except those of a Private, Nervous and Chronic Nature of Men. We believe that we thereby attain the highest possible degree of success for the speedy, thorough and permanent cure of these peculiar cases.

Every Form of Weakness, Acute and Chronic Discharges.

We understand every feature of these diseases and have every instrument and remedy known to make quick and permanent cures.

Every form of weakness, with their symptoms, which are too well known to repeat, cured and the victim prepared for marriage and life's duties. Chronic discharges resulting from bad treatment a particular specialty. Onanism cured in thirty days. Blood Taints, Varicocele, Hydrocele, Warts, Etc.

Corner Main and Third Streets,

Over Wells-Fargo Express Office. Private side entrance on Third St. Telephones—Office, 1309; Residence, 126 W.

Hotel Green

PASADENA, CAL.

The Most Magnificently Equipped Hotel in Southern California.

Accommodations for 400 guests. Spacious and sunny rooms, with private parlors and bath.

G. G. GREEN, Owner.

J. H. HOLMES, Manager.

'TIS A LUXURY TO READ

When what you read is entertaining and when you don't have to strain your eyes in perusing it. You can afford to be reckless with anything but your eyes; you can afford to take chances with anything but your sight. We make all sorts of glasses for all sorts of eyes, and for their expert examination no charge is made. You will find in our fine stock everything to improve one's eyesight in the way of glasses. Pacific Optical Co., Scientific Opticians, 167 North Spring st. Don't forget number.

DO YOU KEEP HENS?

STURTEVANT'S IMPERIAL Egg Food

Will make your hens lay

For sale by F. W. Braun & Co., J. D. Mercer, 127 E. Second st., Petaluma Incubator Co. 231 South Main st.

Sturtevant's Roup Pills

cures Roup, Swell Head, Diphtheria, Canker, Gapes, etc.

F. C. STURTEVANT

Sole Proprietor

Hartford Conn.

C. F. Heinzeman,

DRUGGIST AND CHEMIST,

NORTH MAIN ST., Lanfrancos Building

Telephone 69. Los Angeles, Cal.